

BC8-越野卡车

(安装说明书)

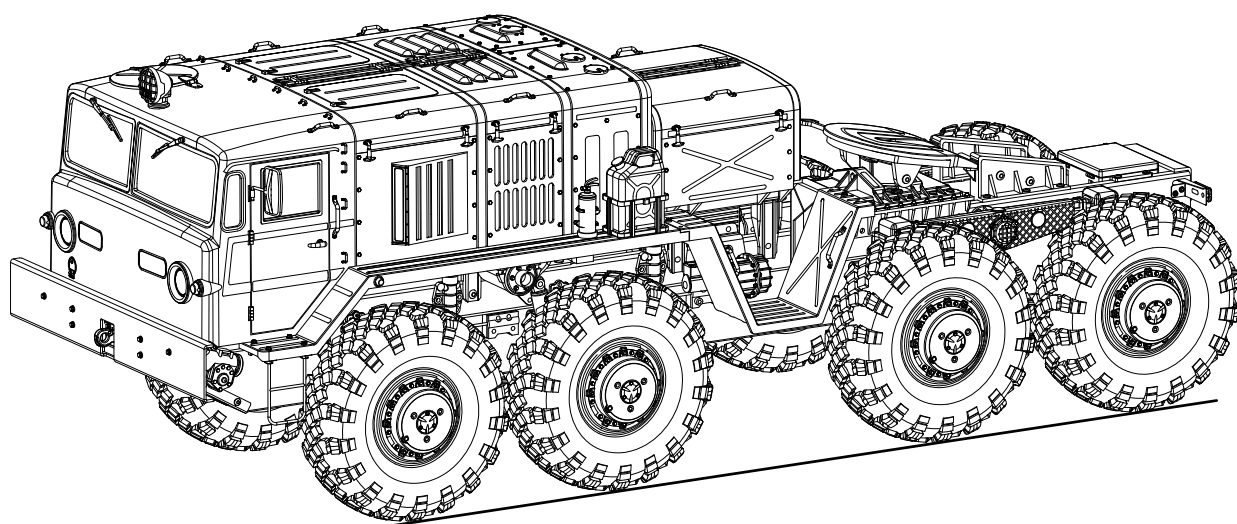

封面另行设计

- 1.1 Choose a right place to operate your RC model.
- 1.2 Do not operate your RC model on the street or highway. It can cause a serious damage or a serious accident.
- 1.3 Never operate your RC model near people or animals.
- 1.4 Do not operate RC model in public places like hospital and residential areas.
- 1.5 Never operate RC model indoors. There is a higher possibility of fire or damage.
- 1.6 Keep the parts out of reach of children, small parts can cause choking and vinyl bags can suffocate.
- 1.7 Do not use with children younger than 14 years.

- 2.1 Make sure that all screws and nuts are properly tightened. It is also a good idea to use removable thread lock wherever metal screws go into metal, especially for engine mounts and the engine pilot shaft.
- 2.2 Always use fresh batteries for your transmitter and for your receiver to avoid losing control of the model.
- 2.3 Always test the brakes and throttle before starting your engine to avoid losing control of the model.
- 2.4 Always turn on the transmitter first, and then turn on the receiver.

- 3.1 Turn off receiver first, then turn off transmitter, this will prevent runaways.
- 3.2 Be careful when handling batteries, they will be hot after running.
- 3.3 Replace any batteries that have been dented or have frayed wires, short circuits can cause fire.

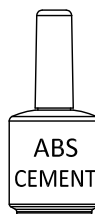
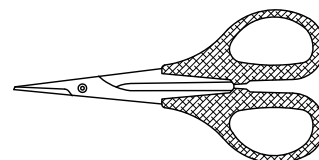
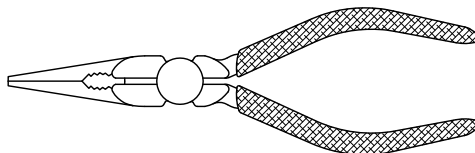
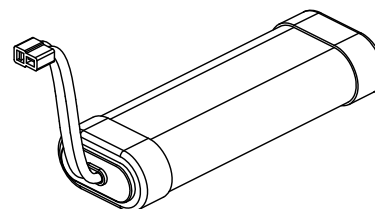
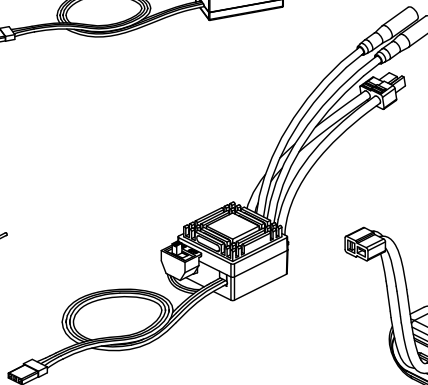
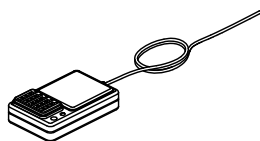
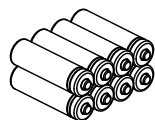
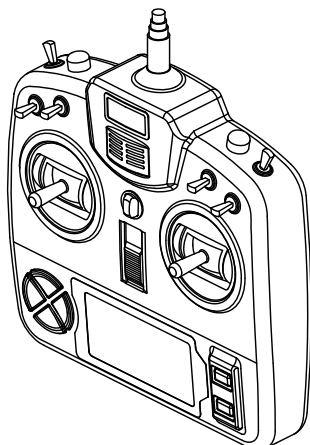

Diagram illustrating the connection of two servos to a single cable. The cable is shown connected to both servos. A note indicates that the cable should be cut to separate the two servos.



BC8 MAMMOTH Assembly Notice

- 1、The body parts spray process should be carried out in a ventilated place and wear a safety mask.
- 2、Please use ABS special glue for bonding when assembling plastic body parts, please clean the adhesive surface before bonding and make sure no paint on it, and pressure both binding together in 10 seconds make it fully glued.
- 3、Please refer to page 64,65 of Instruction for get wiring diagrams of electronic equipment. Please process to power adjust under the condition that the wheels are suspended.
- 4、This product is a high precision model, so the some technical experience is required and need more than 40 hours of assembly time at least. Please read the instructions carefully before assembly and strictly follow the guide.

Electronic equipment requirements and recommendations

Name	Specifications		Remark
Remote controller	4 channel required; 5 channels or above are required when a sound system is needed.		
Servo	Steering servo: ≥30KG 2pcs HV		High-voltage standard steering servo with waterproof
	Shift gears servo: ≥3kg		Standard steering servo with waterproof
ESC	Persistent current: ≥80A		ESC BEC output: >3A
UBEC	Persistent current: ≥8A		Output: 7.2V~8.4V
Motor	560 38T or exceed brushed motor		Boundary dimension under: Ø39mm*65mm; Distance of installation holes: 25mm; Output shaft diameter: 3.175mm.
Battery	Motor gear	Total reduction ratio	Suitable
7.4V LiPO (7.2V NiMH)	10T	1 st Gear: 1:75 2 nd Gear: 1:33	Scale in low speed
11.1V LiPO (10.8V NiMH)	10T	1 st Gear: 1:75 2 nd Gear: 1:33	Scale in medium, low speed
11.1V LiPO (10.8V NiMH)	14T	1 st Gear: 1:53 2 nd Gear: 1:23	Scale in medium, high speed

PLANK

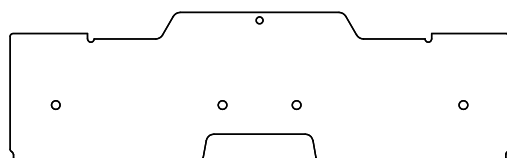

63601 X1

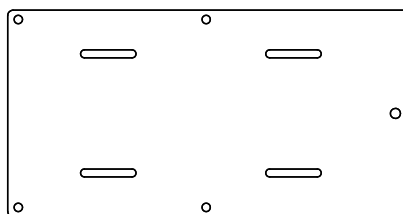

63602 X1

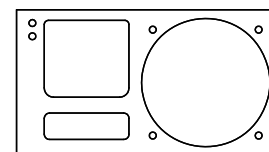

63603 X1

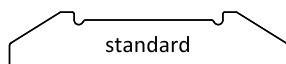

63604 X1

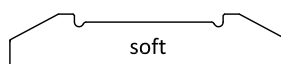

63605 X1

FRAMES

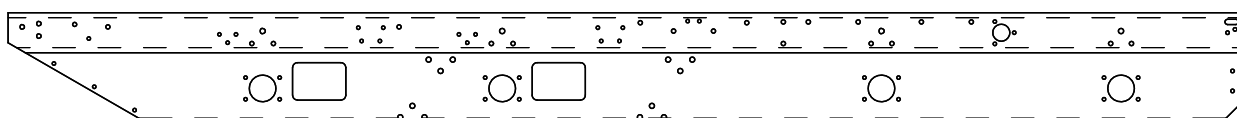

43307 X1

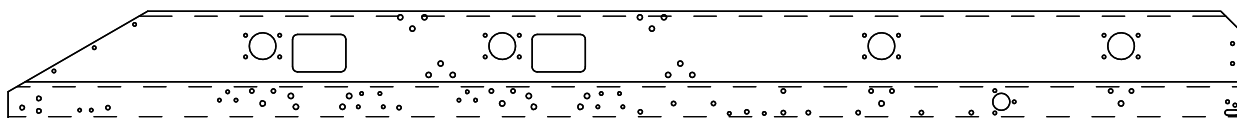

43308 X1

DAMPER

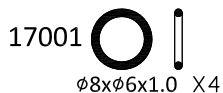
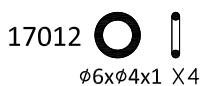
 $\phi 8 \times \phi 6 \times 1.0$ X4 $\phi 6 \times \phi 4 \times 1$ X4

203505 X4



41401 X4

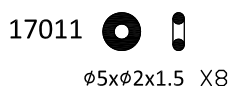

41402 X4

 $\phi 5 \times \phi 2 \times 1.5$ X8

41336 X8

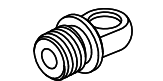

203508 X4

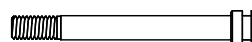

41403 X4



41307 X4

FIFTH-WHEEL

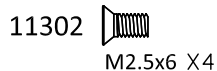

M2.5x6 X4

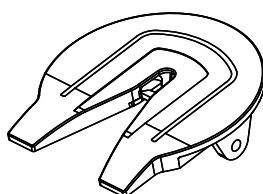

33301 X1

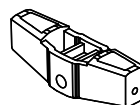

33302 X1



41354 X2

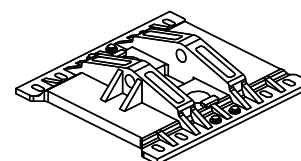

33303 X1

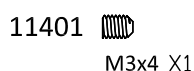

M3x4 X1



41355 X1



41356 X1



41410 X1



M3x12 X2

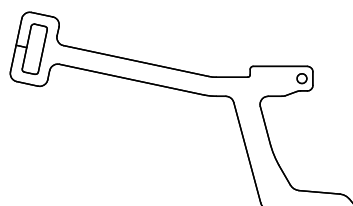

45103 X1

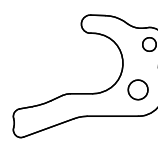

45104 X1

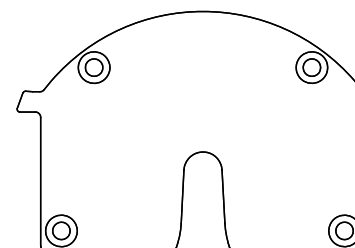

71139 X1

WHEELS

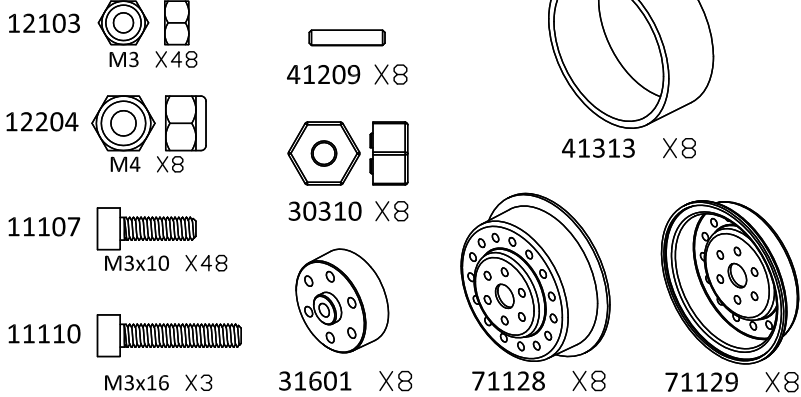

TIRES

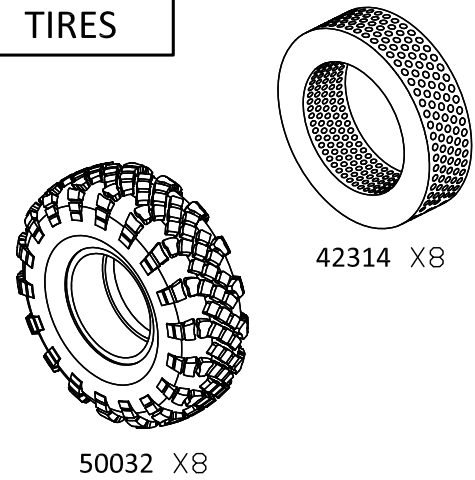

TRANSMISSION GEAR BOX

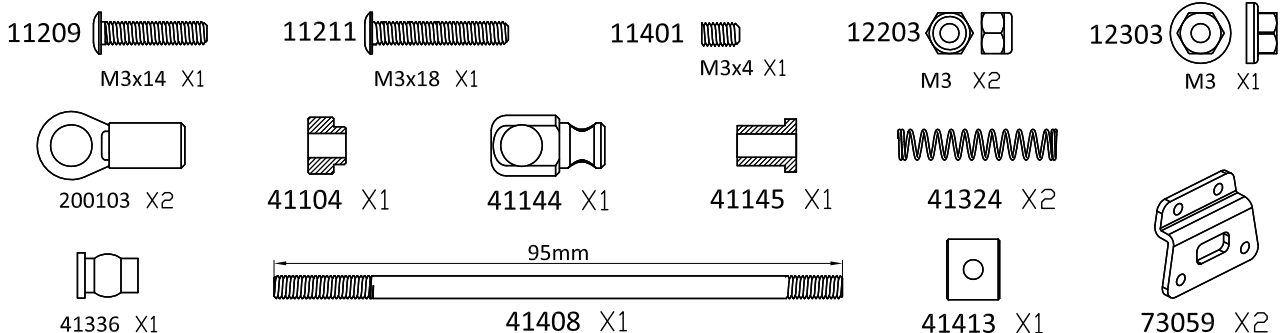
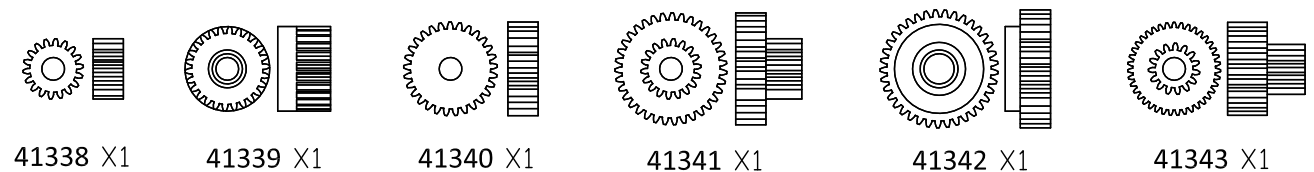
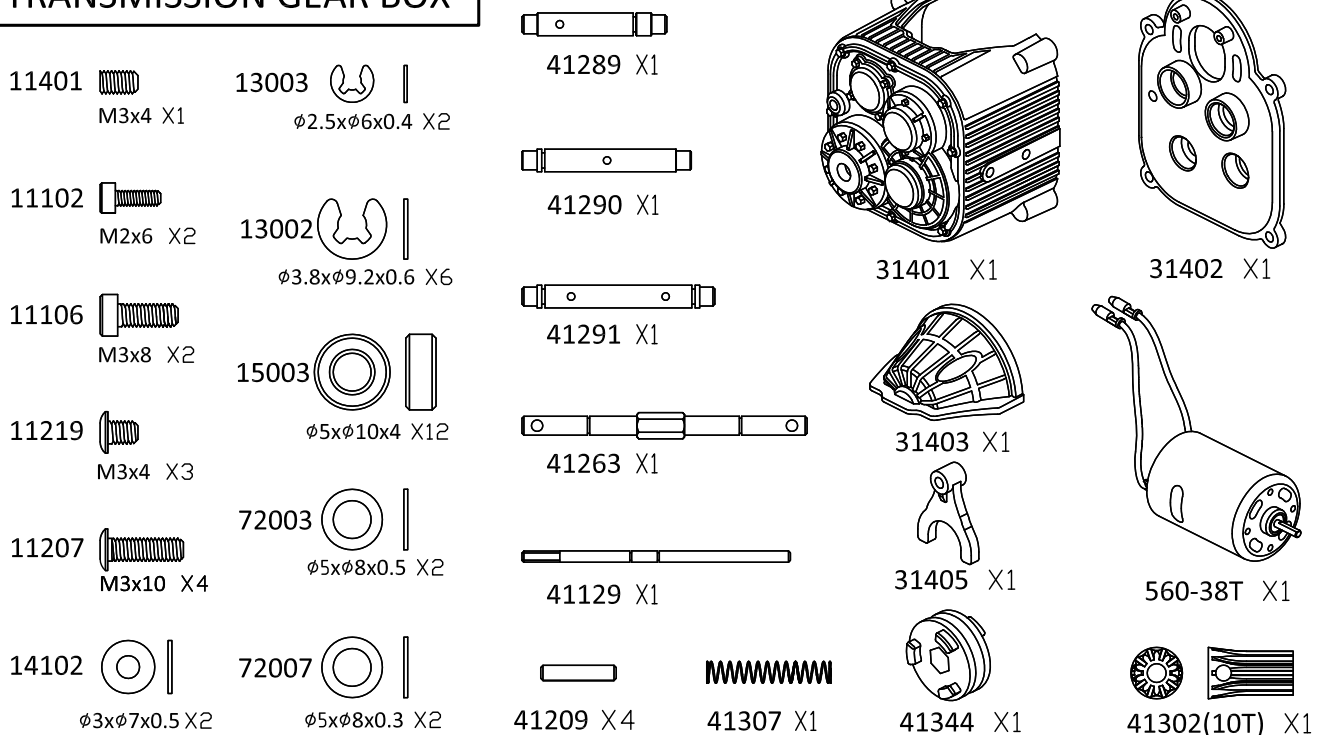

DRIVE SHAFTS

11402 

M3x10 X4

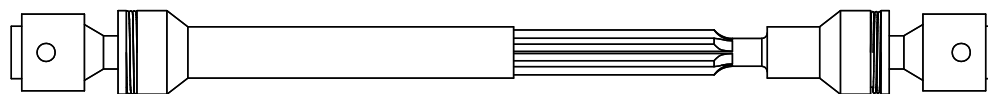

95021 X2

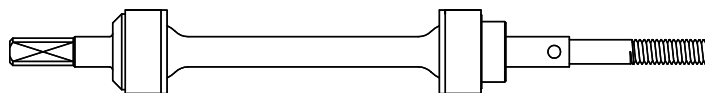

95038 X8

LIGHTING SYSTEM

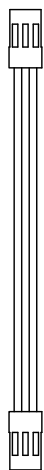

86018 X4

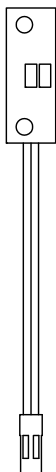

87053 X1

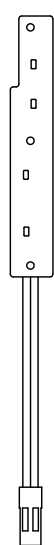

87071 X1

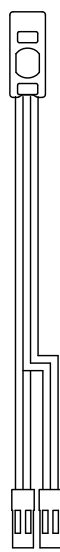

87072 X2



87073 X1

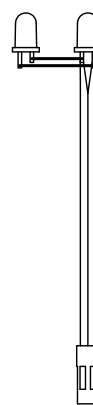

87074 X1

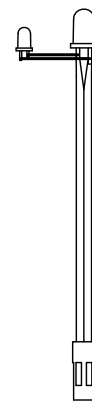

87075 X2

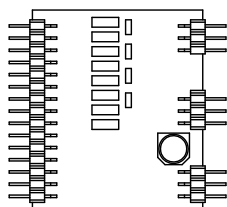

87030 X1

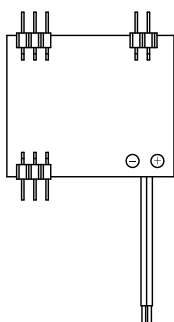

87076 X1

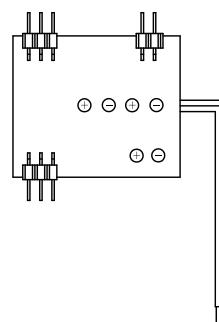

87077 X1

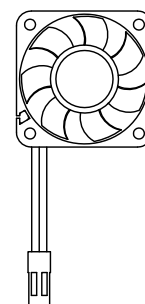

96008 X1

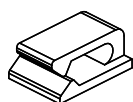

13101 X10



201403 X1



201703 X1



201704 X1



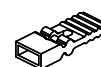

201705 X1



91002 X1

BAG(A)

13004  $\phi 2 \times \phi 5.5 \times 0.4 \times 4$

13002  $\phi 3.8 \times \phi 9.2 \times 0.6 \times 42$



41209 X4



41259 X6



41406 X2

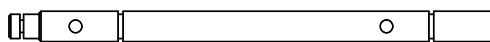

41407 X4

15003  $\phi 5 \times \phi 10 \times 4 \times 20$

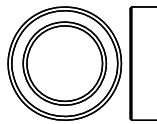
15004  $\phi 10 \times \phi 15 \times 4 \times 16$

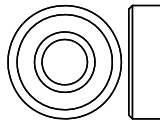
15008  $\phi 6 \times \phi 15 \times 5 \times 2$

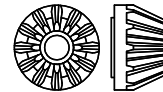

31702 X4

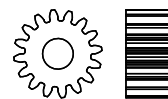

41254 X6

72007  $\phi 5 \times \phi 8 \times 0.3 \times 30$

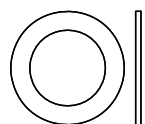
72008  $\phi 10.2 \times \phi 15 \times 0.2 \times 8$

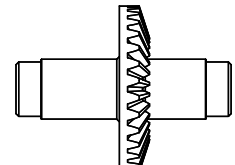



31703 X4

BAG(B)

12203  M3 X48

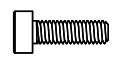
11106  M3x8 X24

11107  M3x10 X8

11111  M3x18 X8

11127  M2.5x7 X32

11131  M2.5x14 X8

11202  M2x6 X19

11206  M3x8 X41

11207  M3x10 X38

11209  M3x14 X4

11210  M3x16 X8

11212  M3x20 X4

11213  M3x22 X4

11214  M3x25 X4

11216  M2.5x6 X16

11217  M2.5x10 X16

11218  M2.5x4 X9

11223  M3x30 X16

11224  M2.5x14 X11

11227  M2.5x8 X98

11303  M3x8 X40

11801  ST1.4x6 X2

11802  ST1.4x4 X76

12001  M2x6 X8

12002  M2x10 X18

14102  $\phi 3 \times \phi 7 \times 0.5 \times 14$

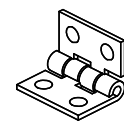

94013 X18

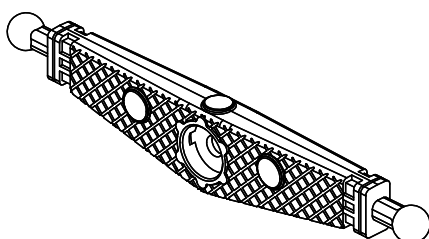
BAG(C)

33201 X2



30104 X2



33202 X2

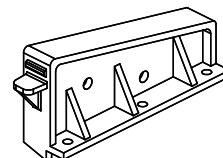

33304 X1

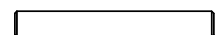

41411 X2



33203 X2



33204 X2

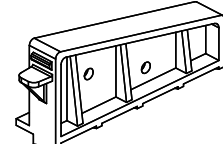

33305 X1



50029 X4

BAG(D)

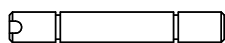

41404 X8

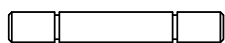

41405 X8

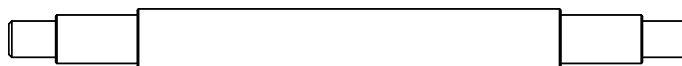

41409 X1



41205 X8



41414 X20

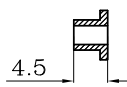

41415 X2

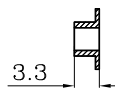

41416 X8

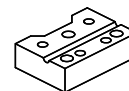

41350 X8

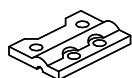

41352 X8

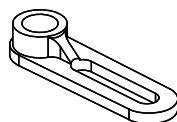

41417 X2

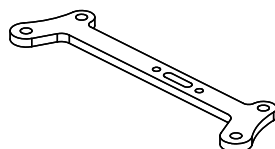

45101 X2



45102 X2



71100 X4

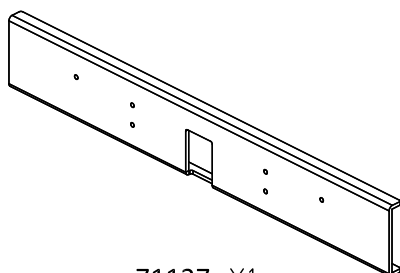

71127 X1

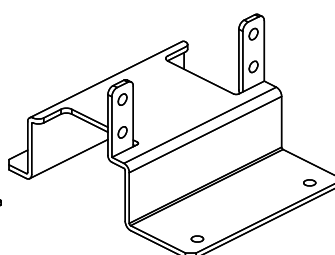

71130 X1

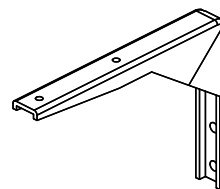

71131 X2

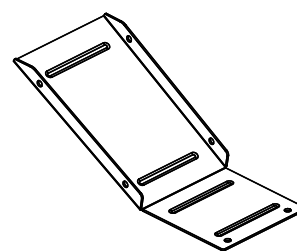

71132 X1

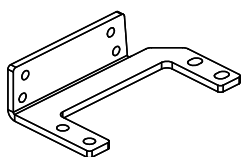

71133 X2

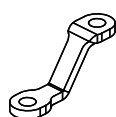

71134 X2

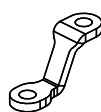

71135 X2

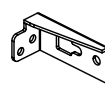

71136 X1



71137 X1

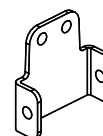

71138 X2



71140 X2

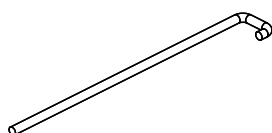

71141 X4

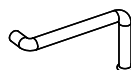

71142 X1

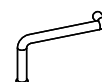

71148 X1

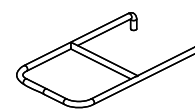

71149 X2



71161 X8

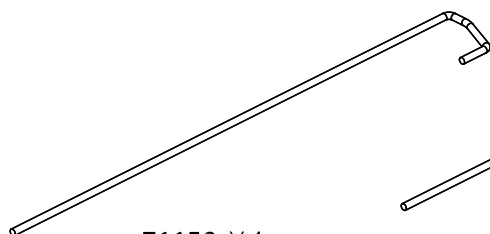

71150 X4

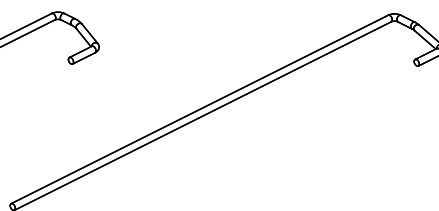

71151 X4



71152 X2

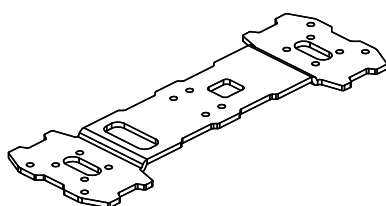

73058 X2



73060 X2

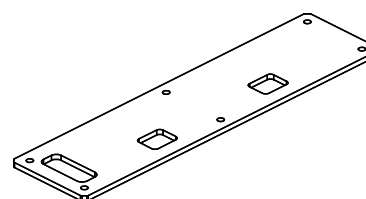

73063 X1

BAG(E)

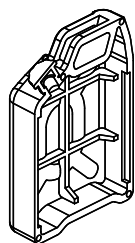

21017 X2

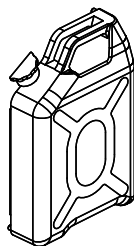

21019 X2



21021 X2



21023 X2



200311 X2

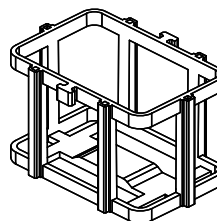

201204 X2



17013 X2

No.2001

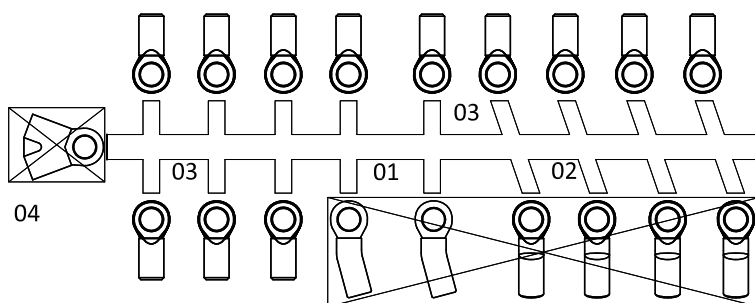

2001 X1

11406 

M3x12 X8



41336 X8



41412 X4

No.2008

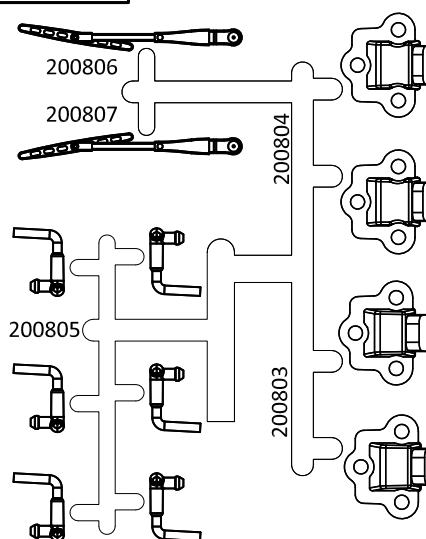

2008 X2

No.2026

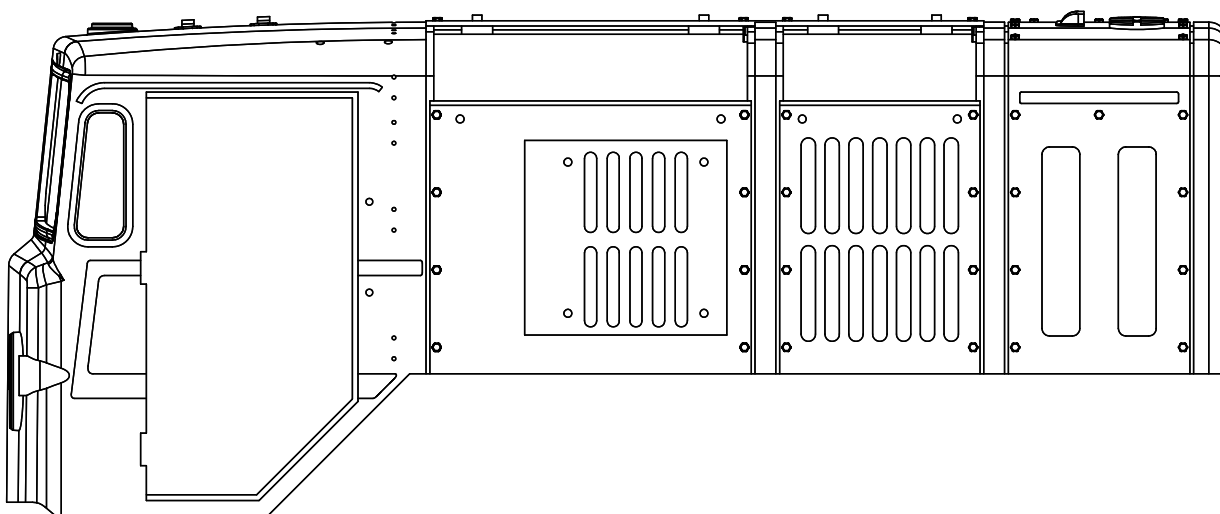

202601 X1

No.2027

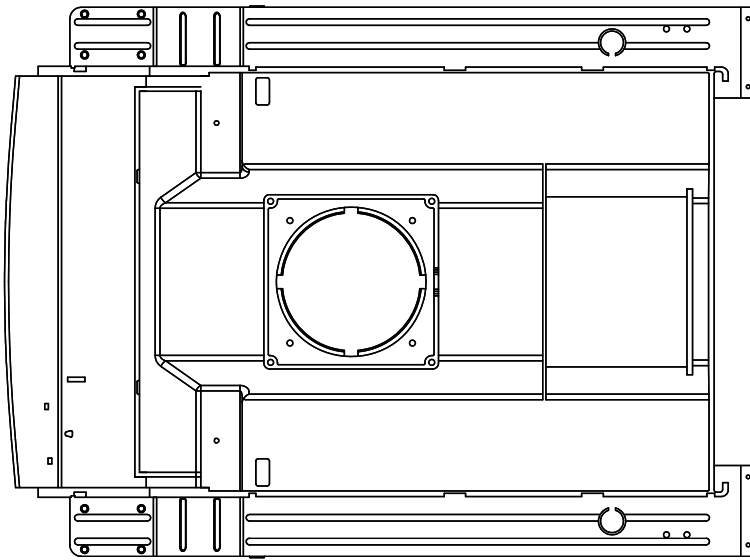

202701 X1



202702 X1

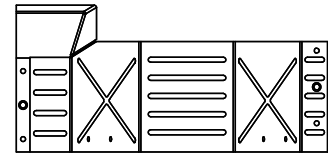

202703 X1

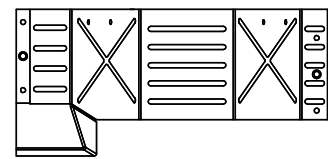

202704 X1

No.2028

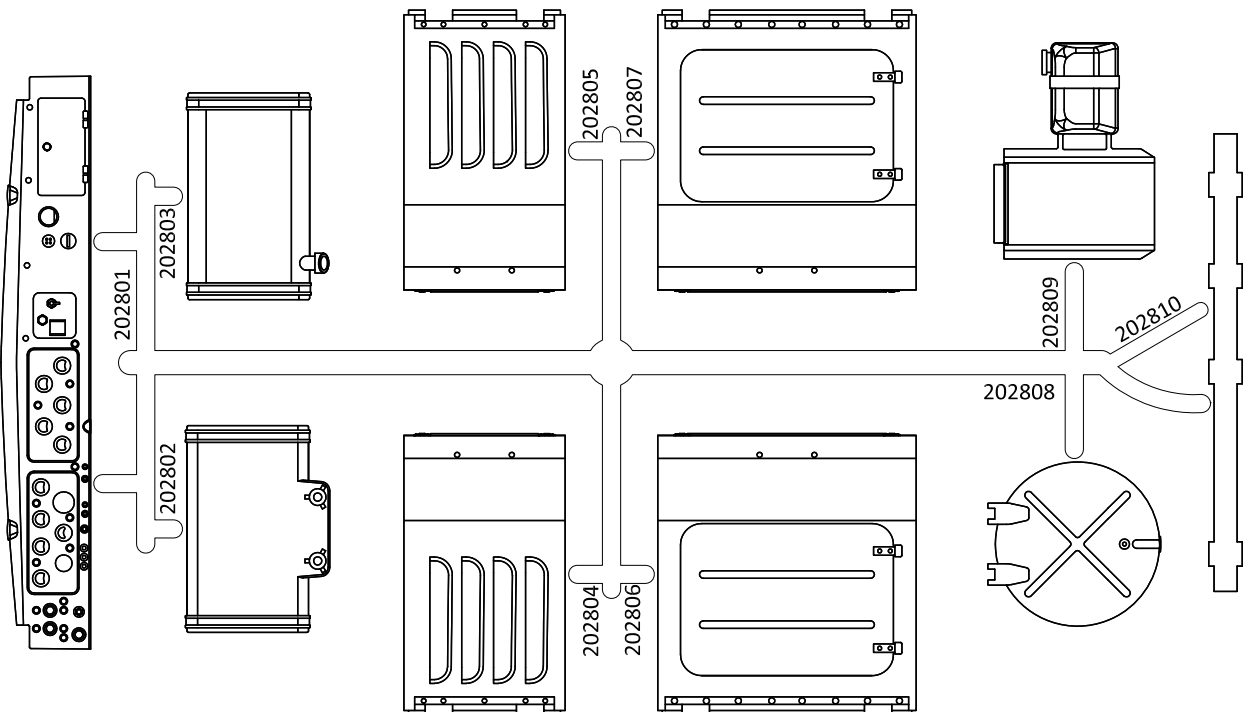

2028 X1

No.2029

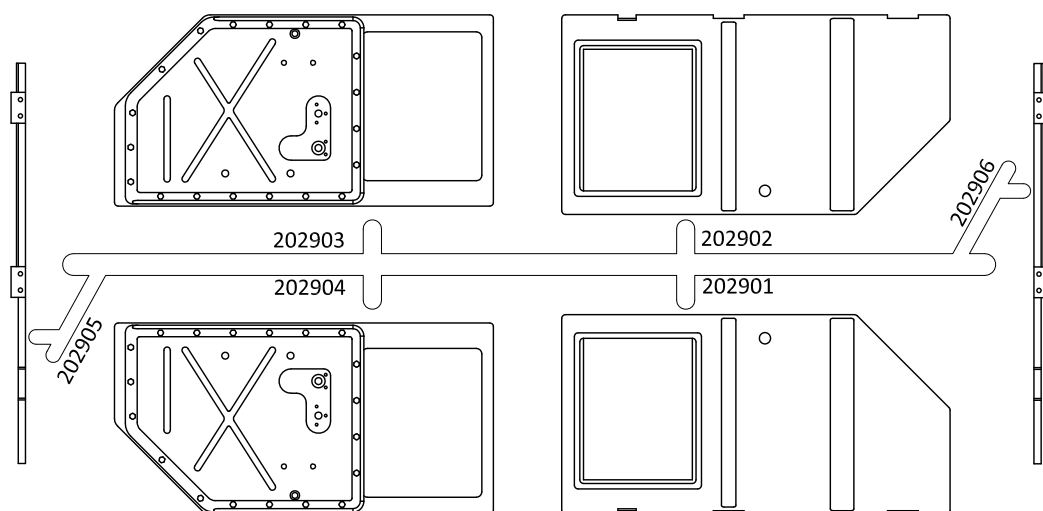

2029 X1

No.2030

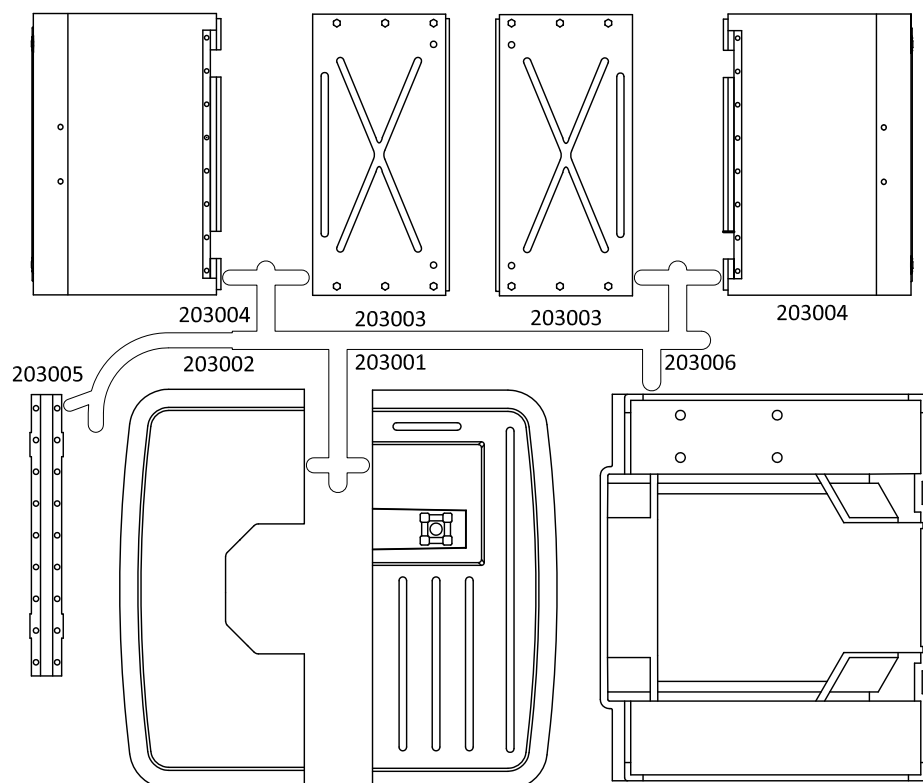

2030 X1

No.2031

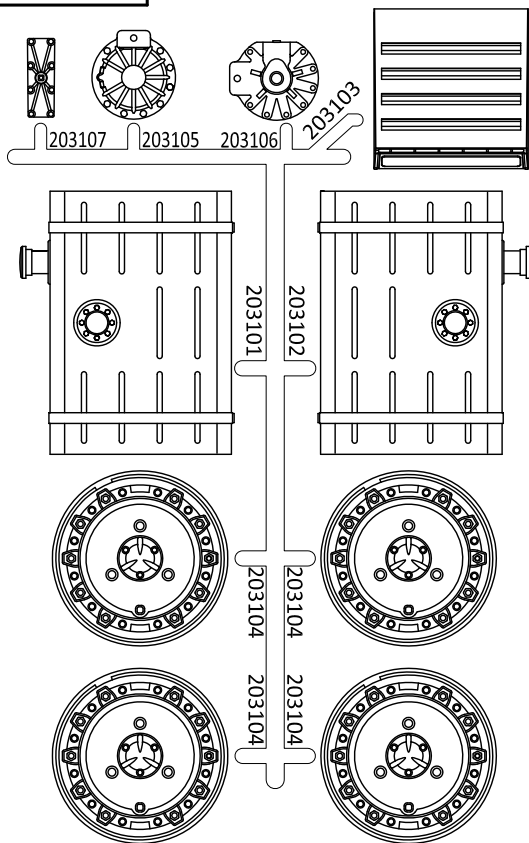

2031 X2

No.2032

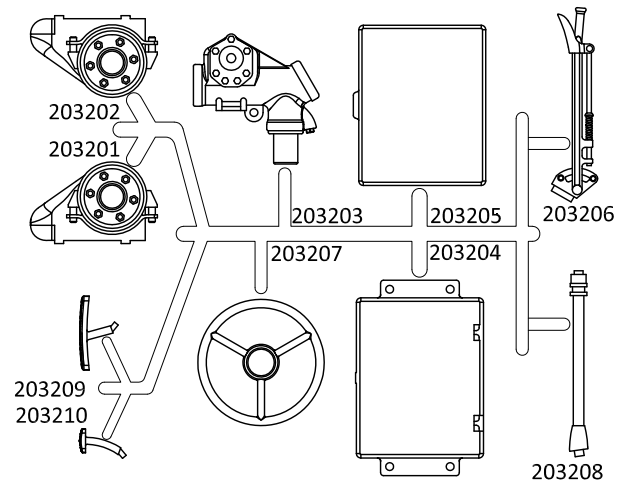

2032 X1

No.2033

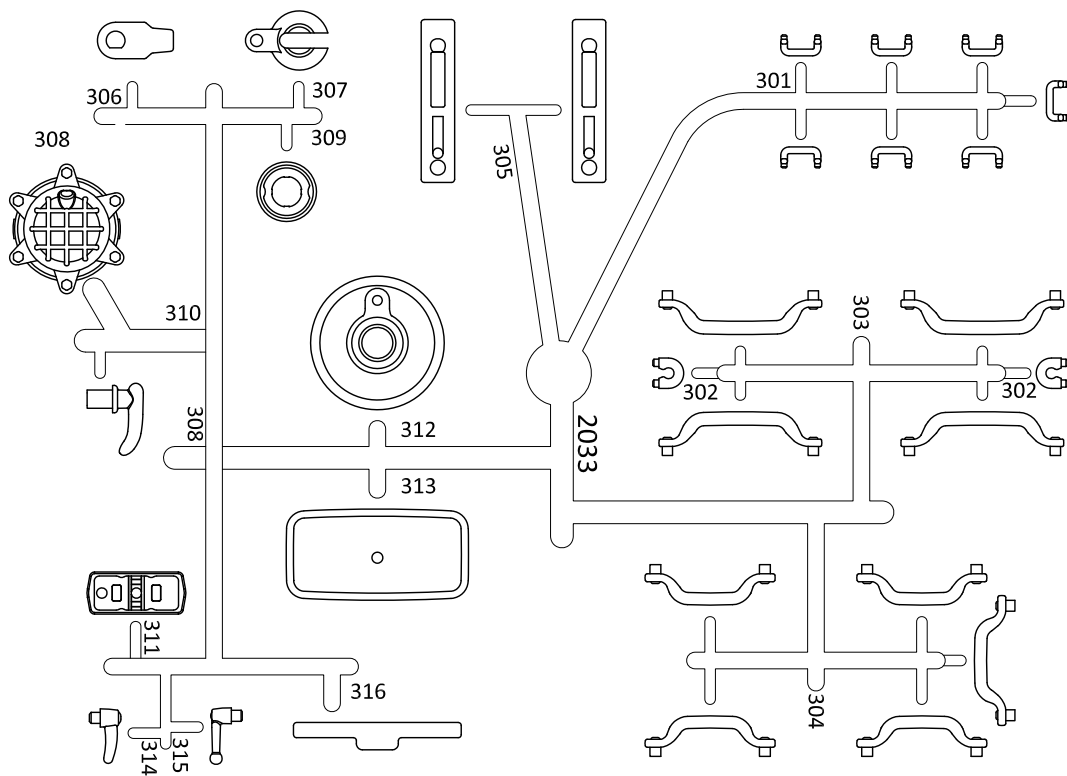

2033 X2+1

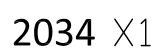

No.2035

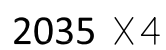

No.2036

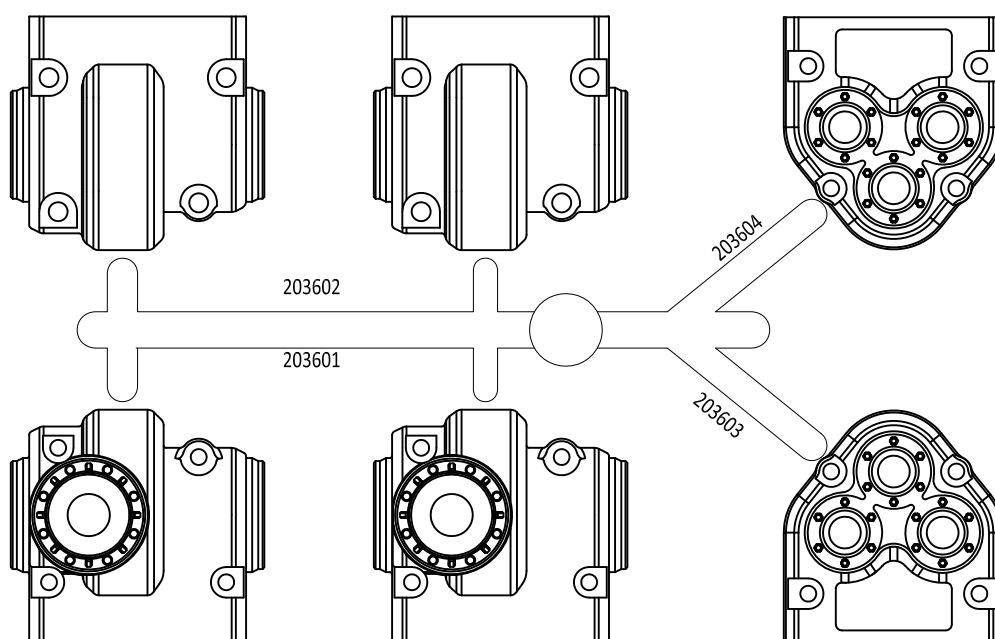

2036 X2

No.2037

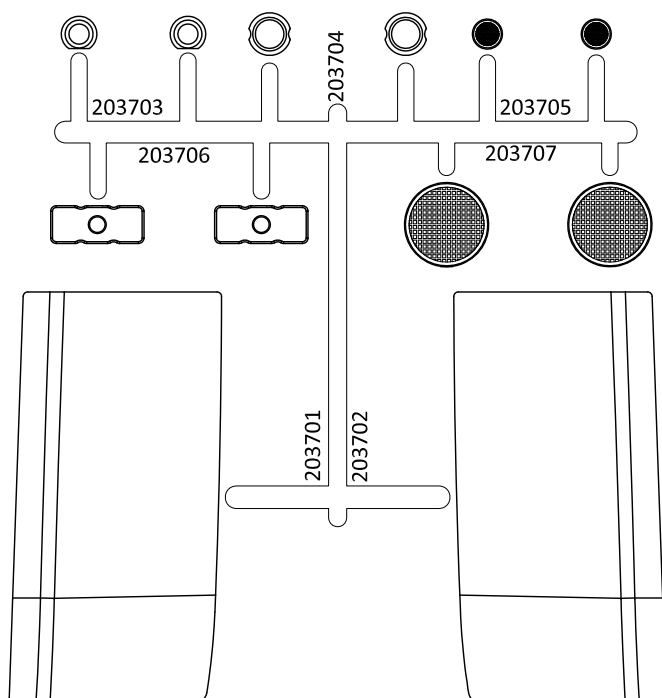

2037 X1



63607 X1

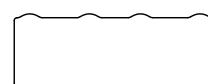

63608 X1

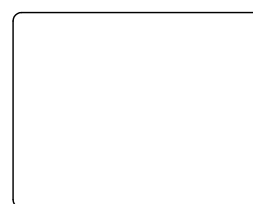

63609 X2



63610 X2

No.2039

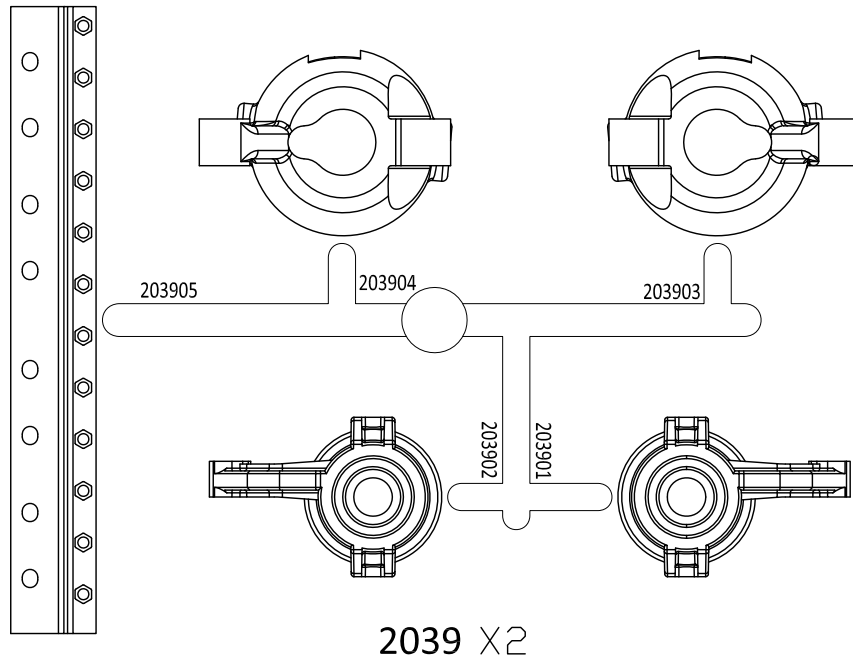

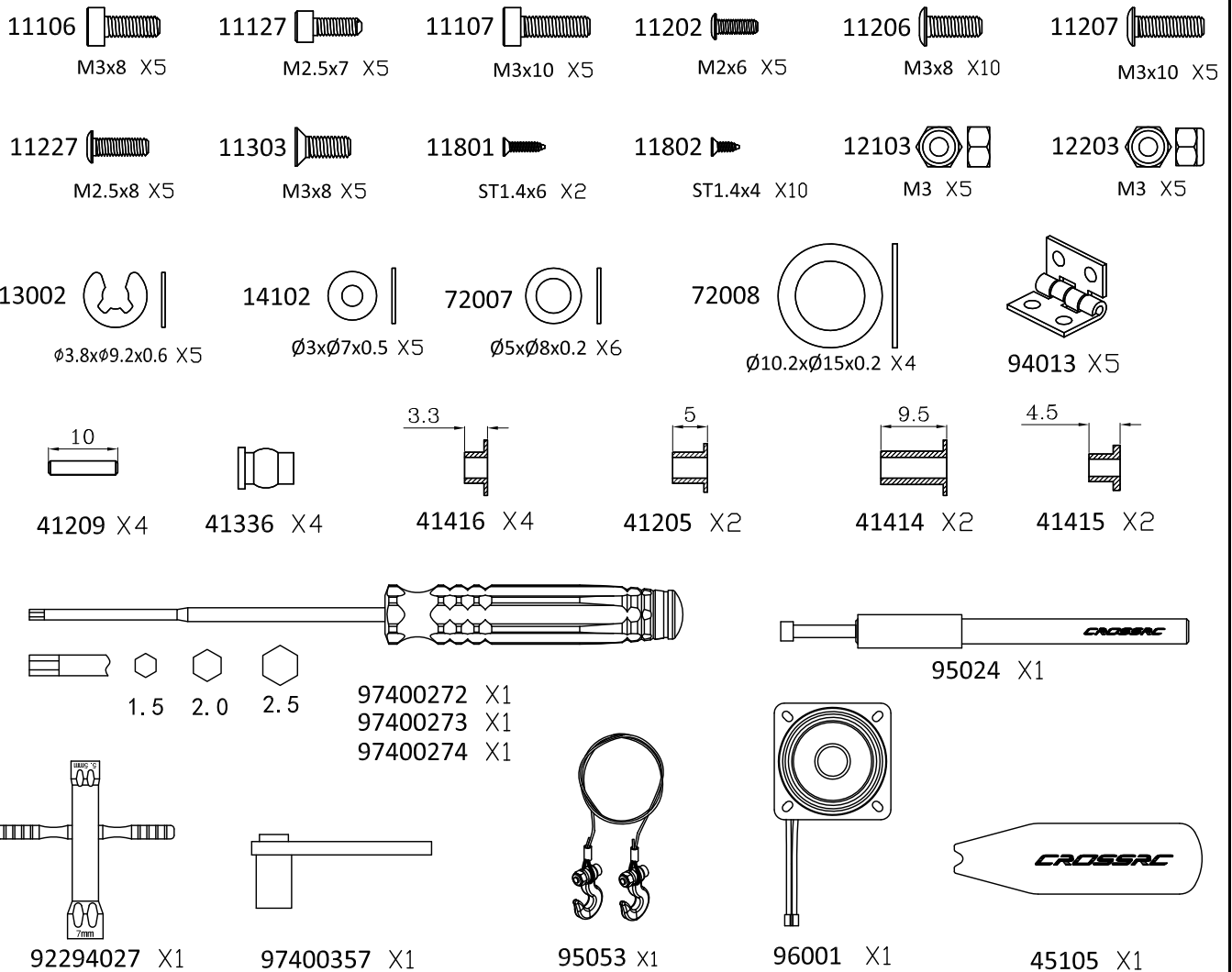

GIFT



1

17001  $\phi 8 \times \phi 6 \times 1.0$ X4

17011  $\phi 5 \times \phi 2 \times 1.5$ X8

17012  $\phi 6 \times \phi 4 \times 1$ X4

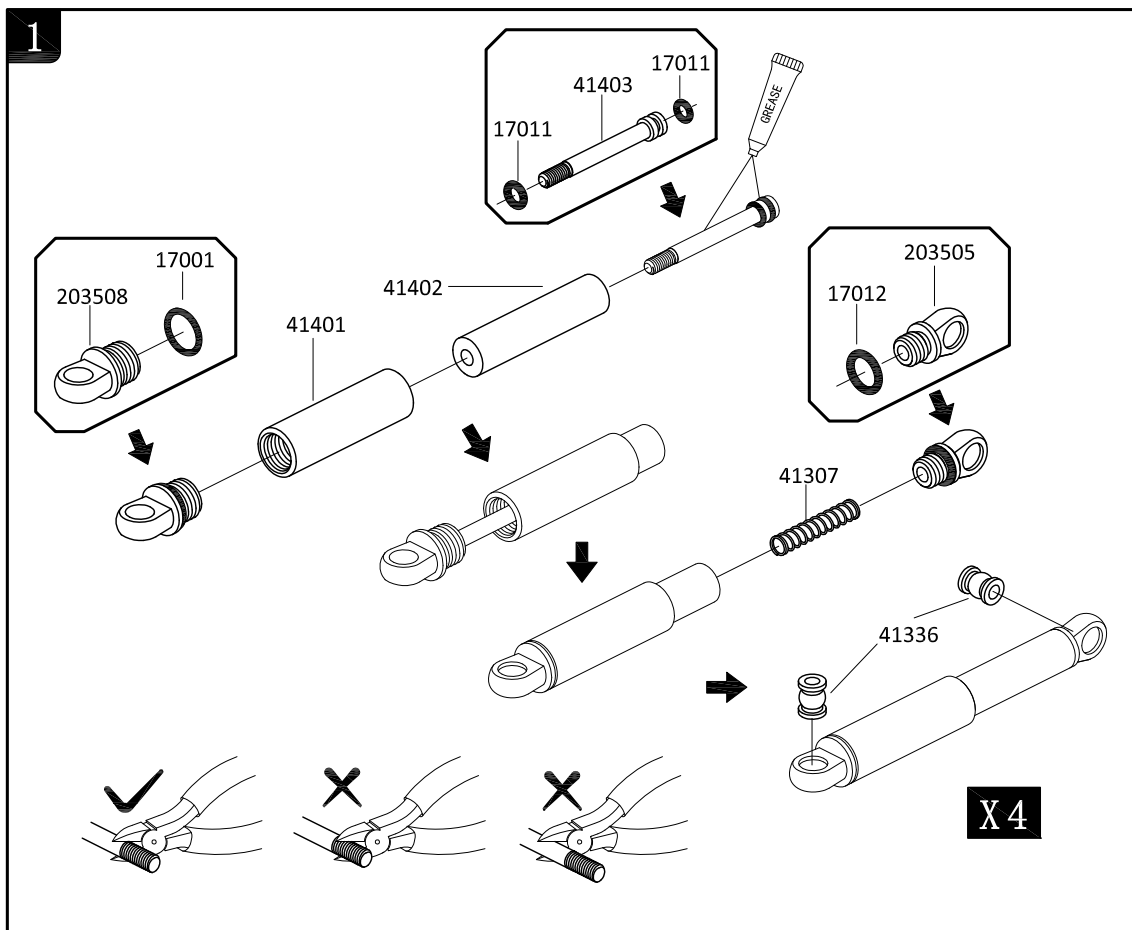

2

11302  M2.5x6 X4

11401  M3x4 X1

11208  M3x12 X2

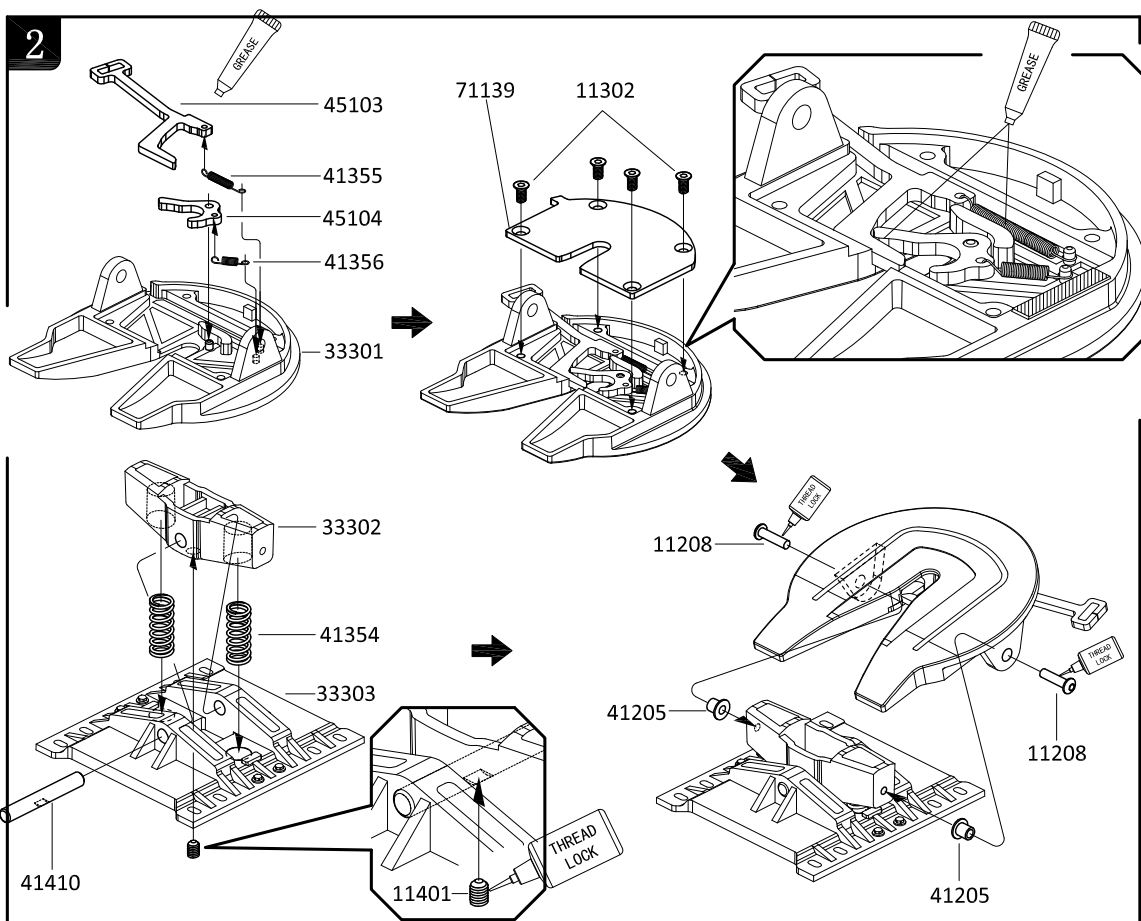

3

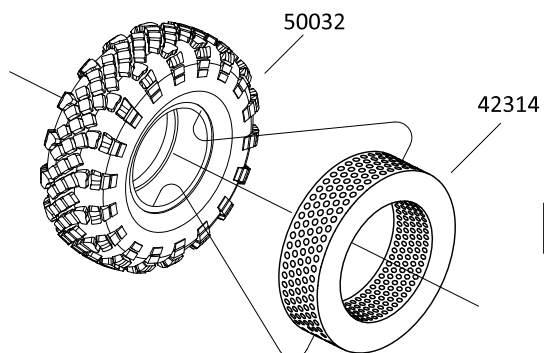

X8

4

12103  M3 X48

11107  M3x10 X48

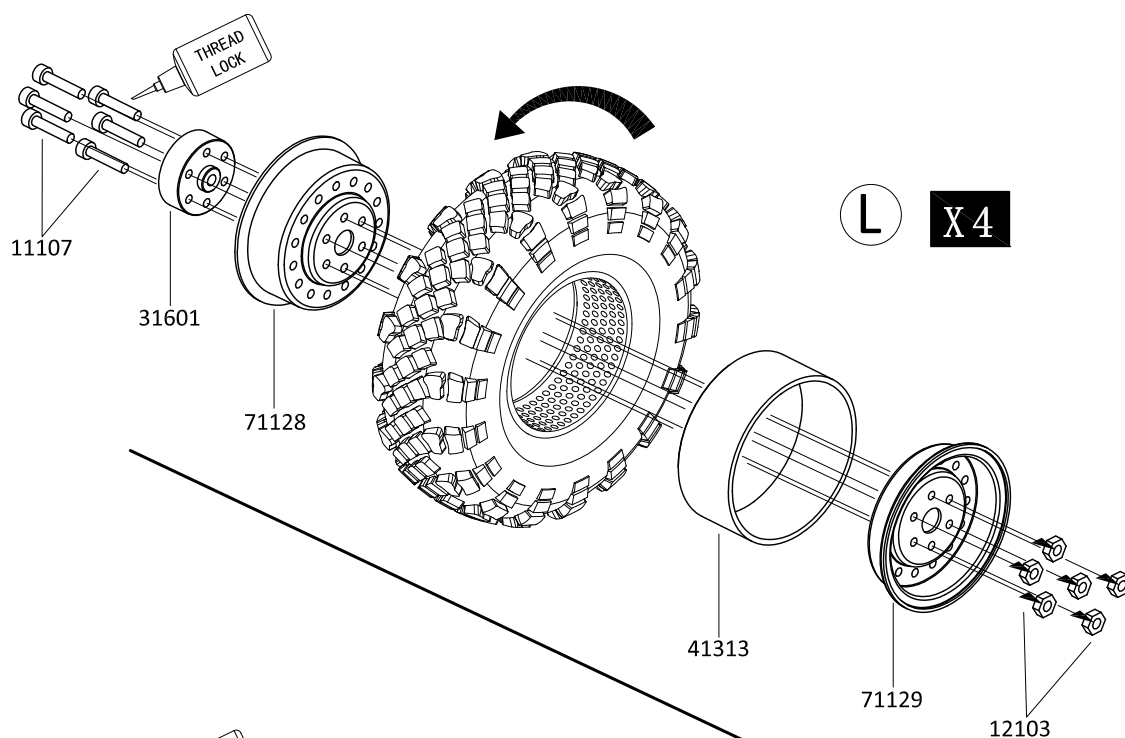

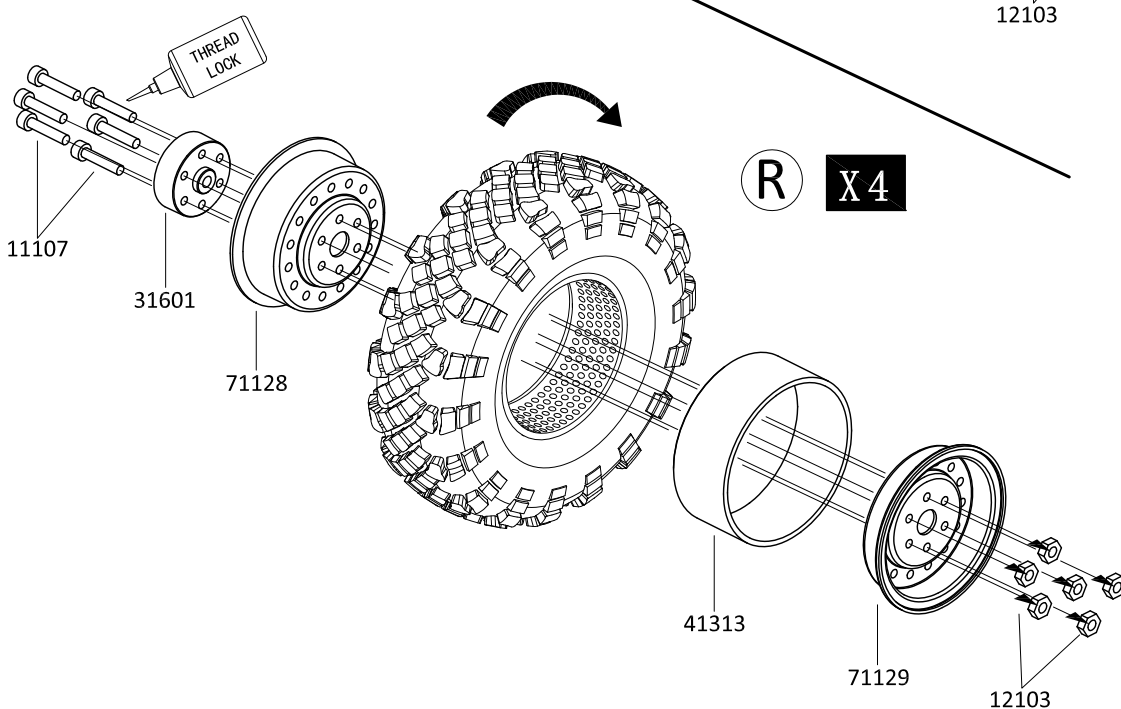

L X4



R X4

5

13002  $\phi 3.8 \times \phi 9.2 \times 0.6 \times 6$

13003  $\phi 2.5 \times \phi 6 \times 0.4 \times 2$

15003  $\phi 5 \times \phi 10 \times 4 \times 4$

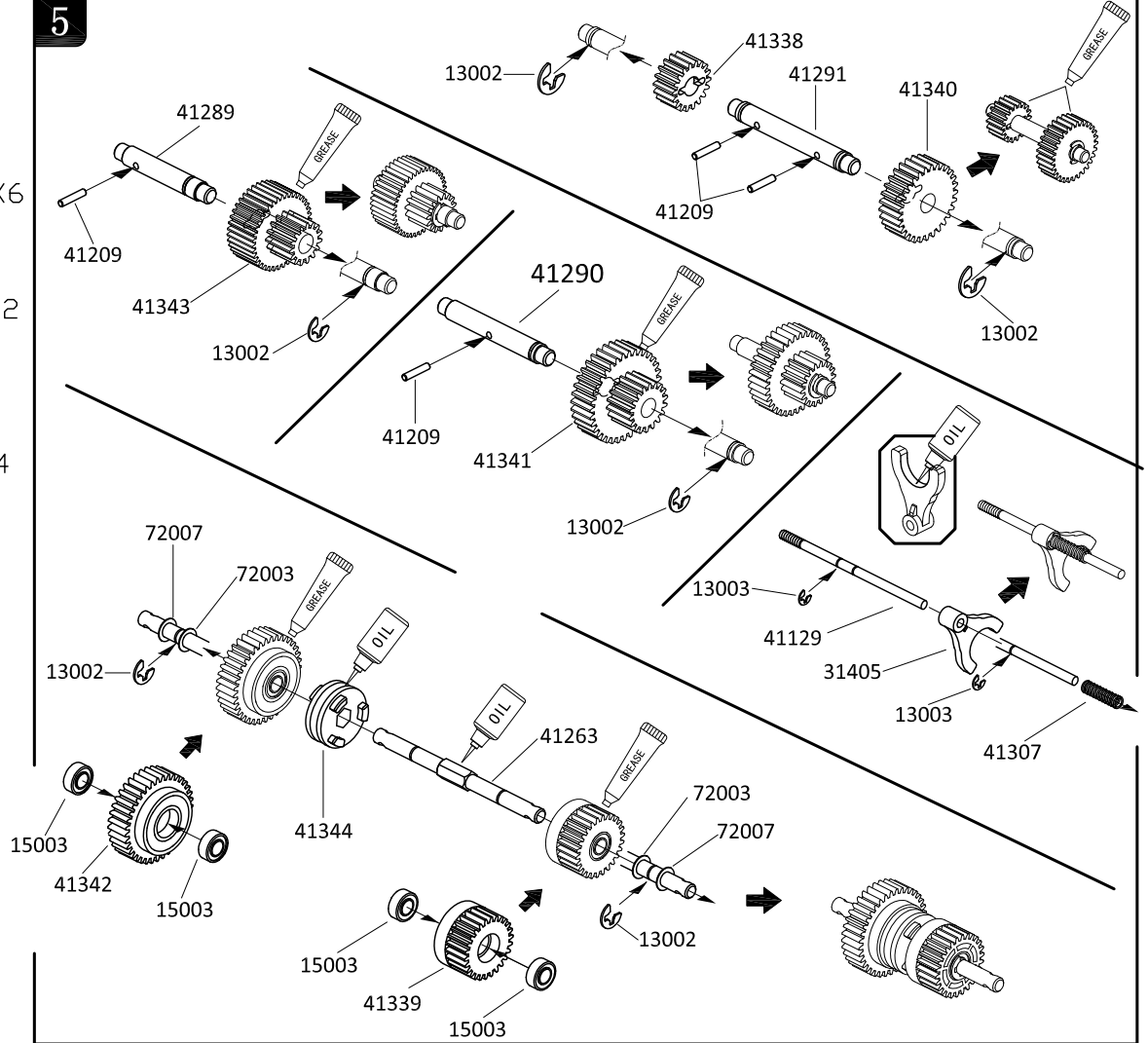

6



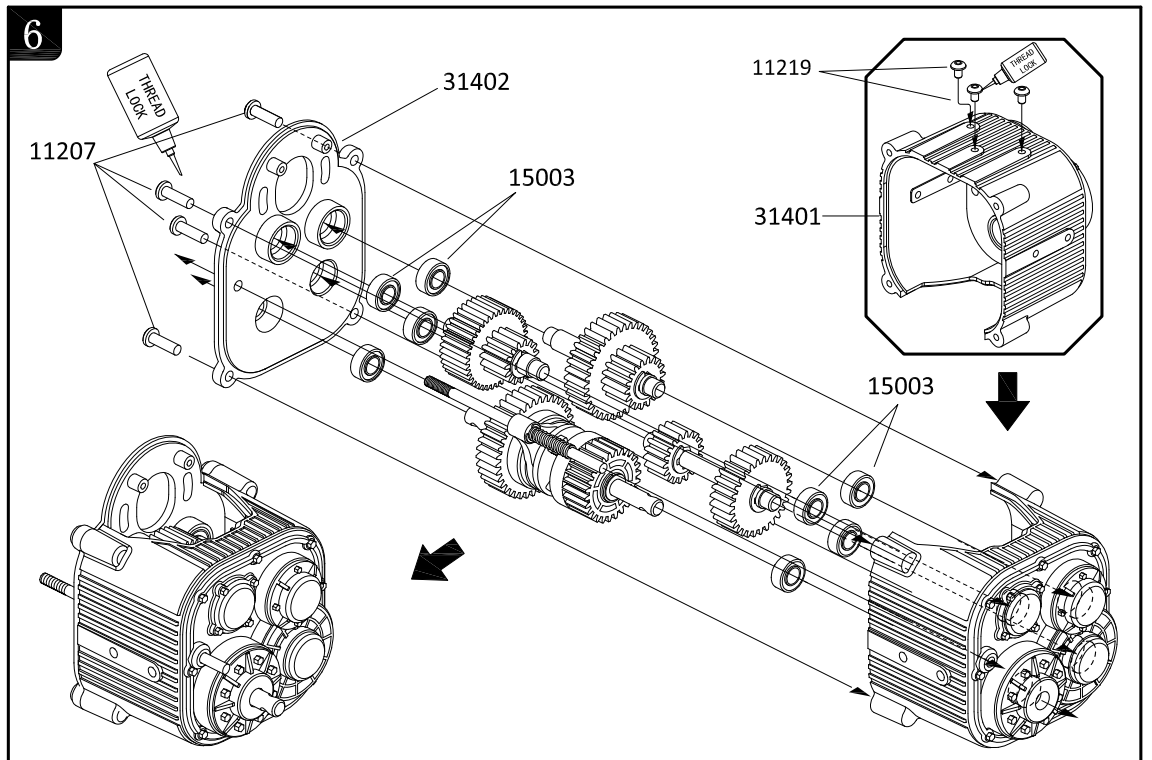

11219  M3x4 X3

11207  M3x10 X4

15003  $\phi 5 \times \phi 10 \times 4 \times 8$



7

- 11401  M3x4 X1
- 11102  M2x6 X2
- 11106  M3x8 X2
- 14102  $\phi 3 \times \phi 7 \times 0.5 \times 2$

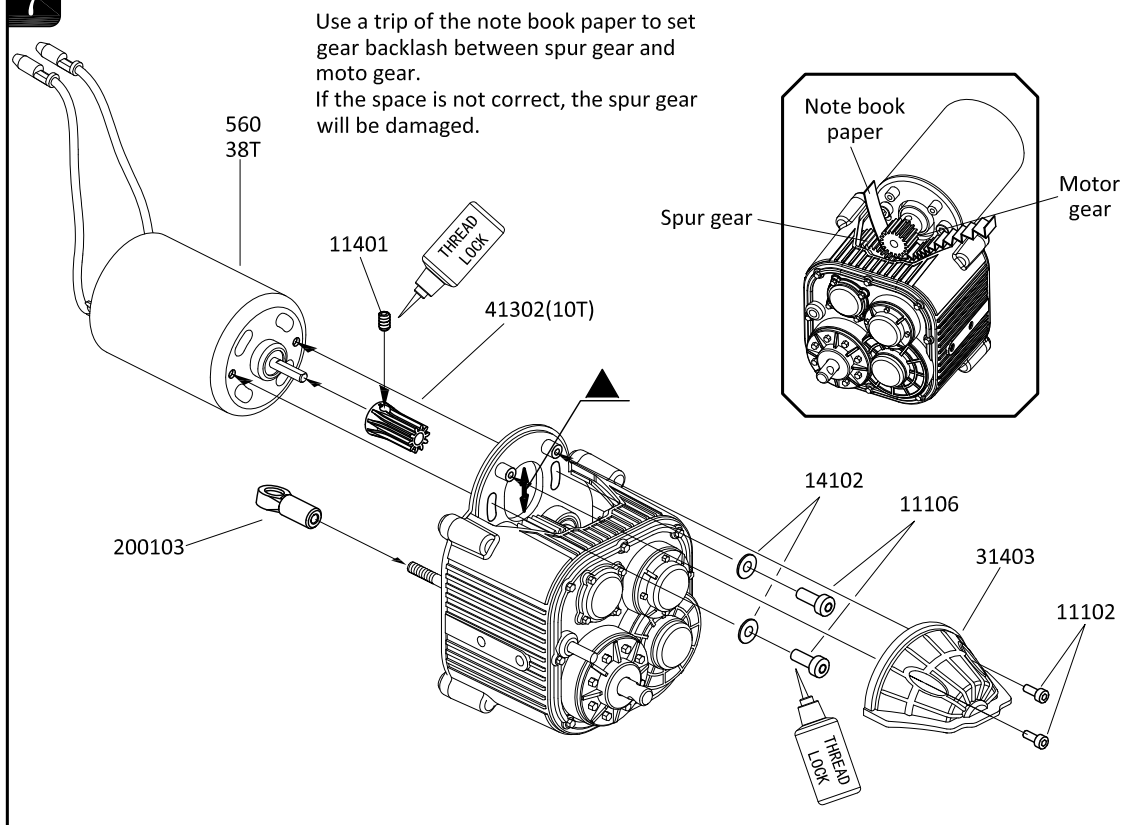

8

NOTE:

Get power test after assembly finish and adjust gear meshing clearance for make sure gear box running smooth without noise, then process to following assembly go on.

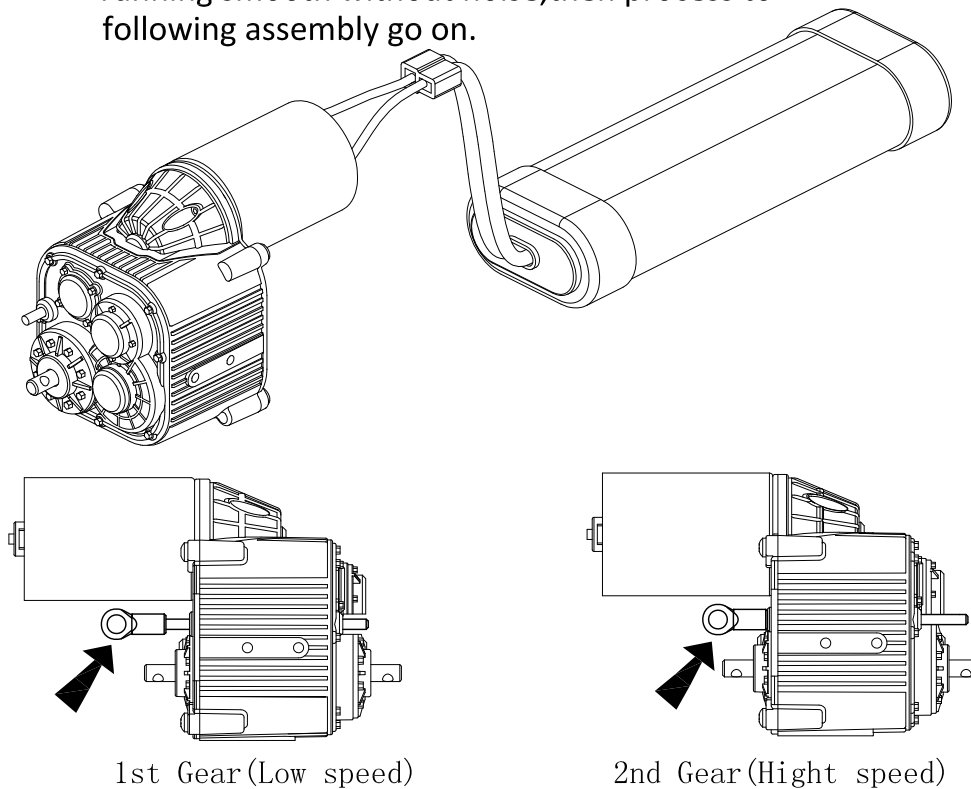



9

12203 
M3 X2

12303 
M3 X1

11209 
M3x14 X1

11211 
M3x18 X1

11401 
M3x4 X1

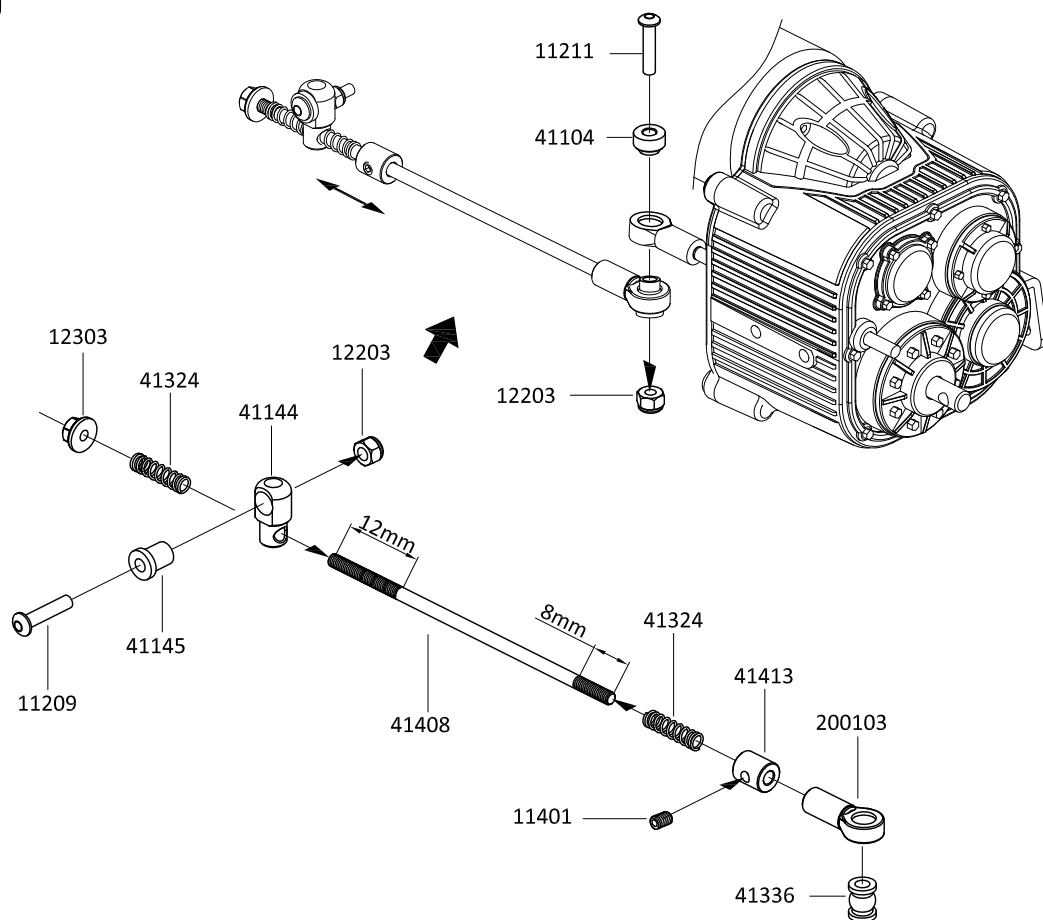

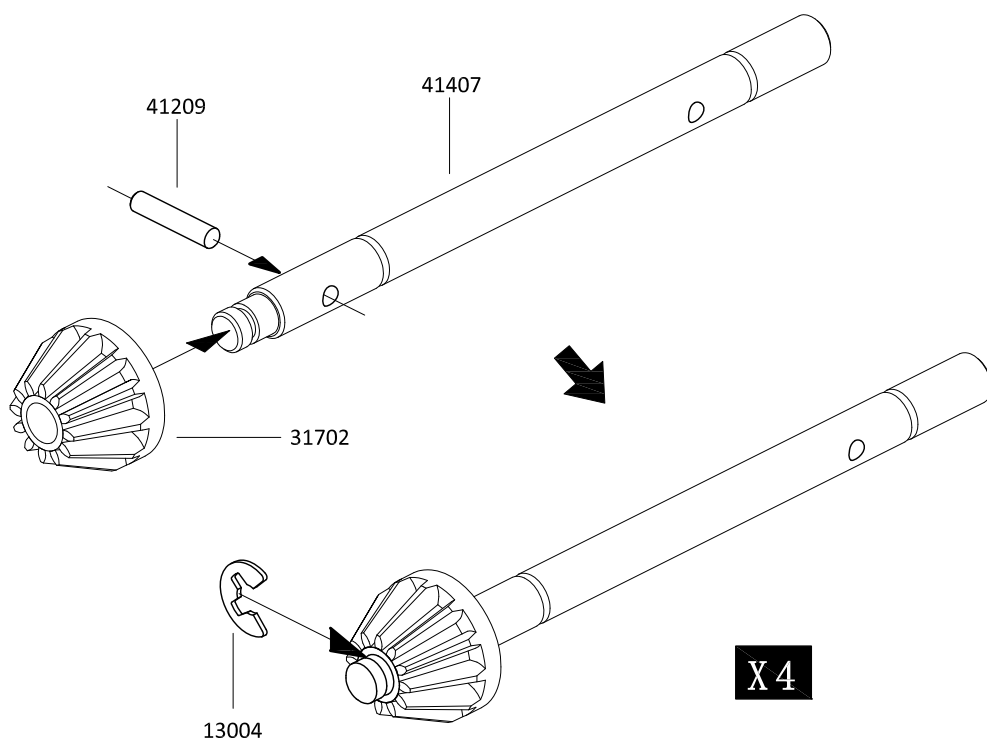

10

13004 
 $\phi 2 \times \phi 5.5 \times 0.4 \times 4$



11

13002 
 $\phi 3.8 \times \phi 9.2 \times 0.6$ X4

15003 
 $\phi 5 \times \phi 10 \times 4$ X4

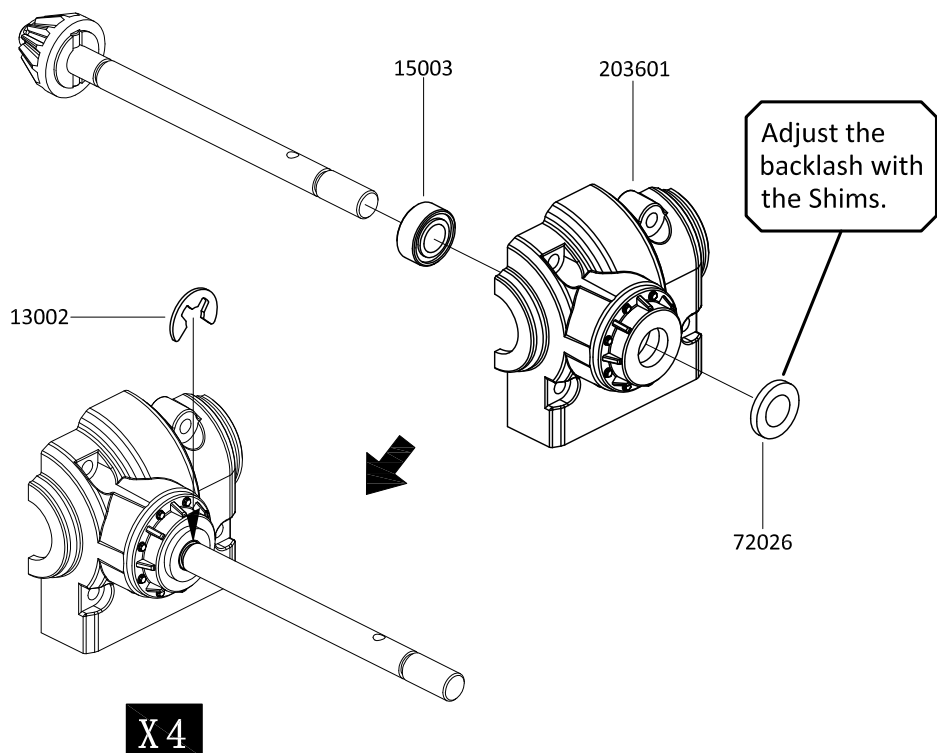



12

11107 
M3x10 X8

11111 
M3x18 X8

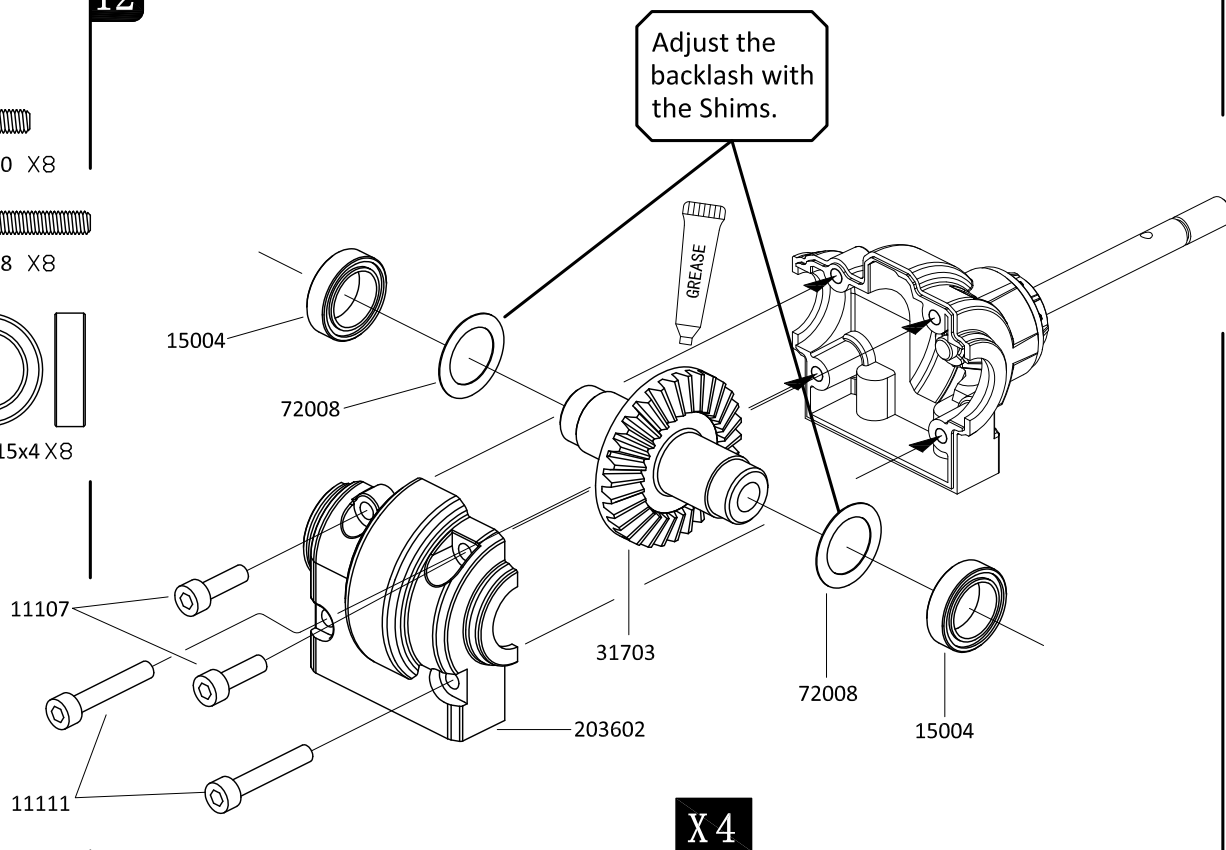
15004 
 $\phi 10 \times \phi 15 \times 4$ X8



13002 
ø3.8x9.2x0.6 X2

15003 
 $\phi 5 \times \phi 10 \times 4$ X2

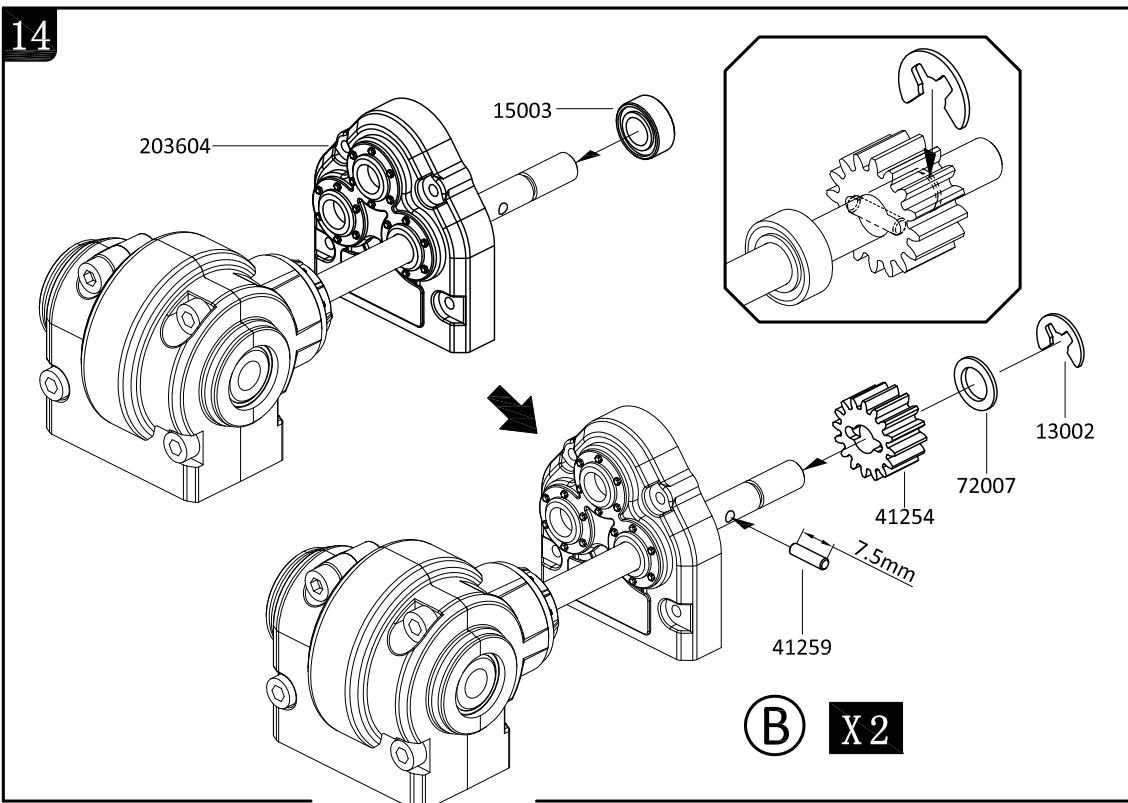

13002 
ø3.8ø9.2x0.6 X2

15003 
 $\phi 5 \times \phi 10 \times 4$ X2

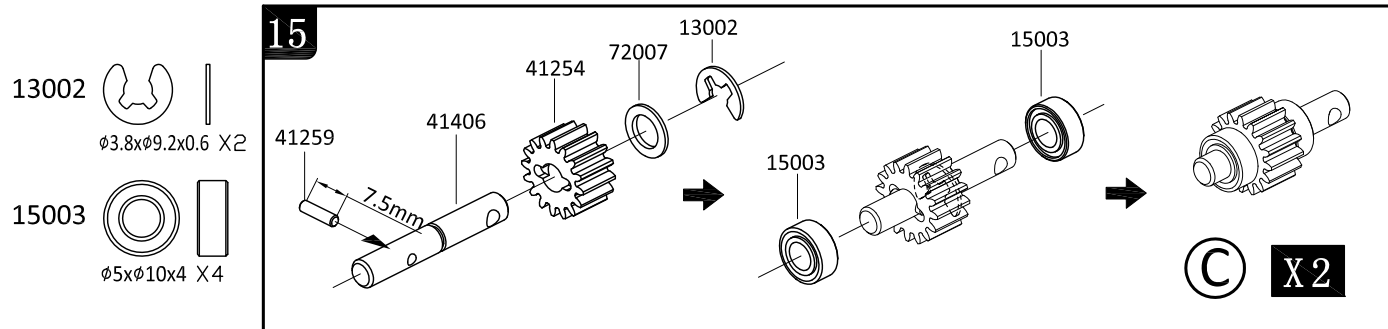

13002 
ø3.8xø9.2x0.6 X2

15003 
 $\varnothing 5 \times \varnothing 10 \times 4$ X 4

16

11131 
M2.5x14 X8

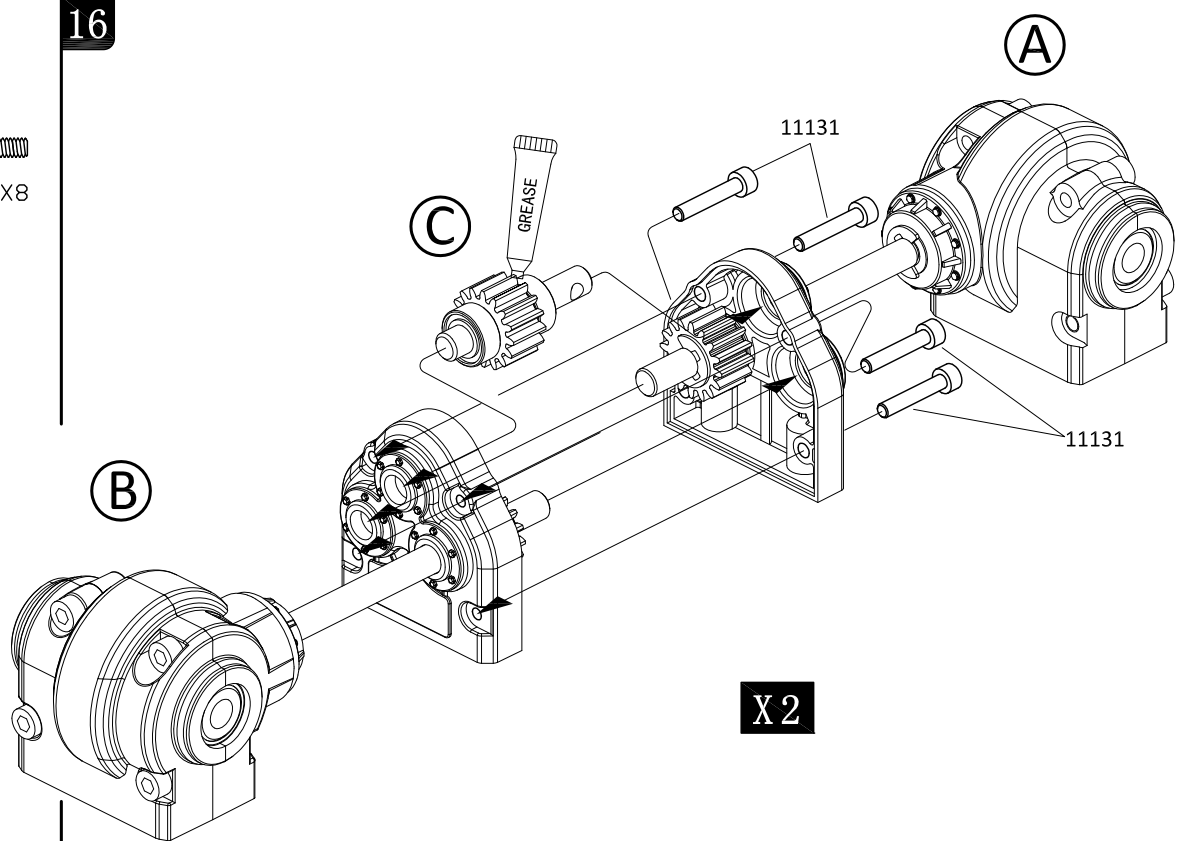



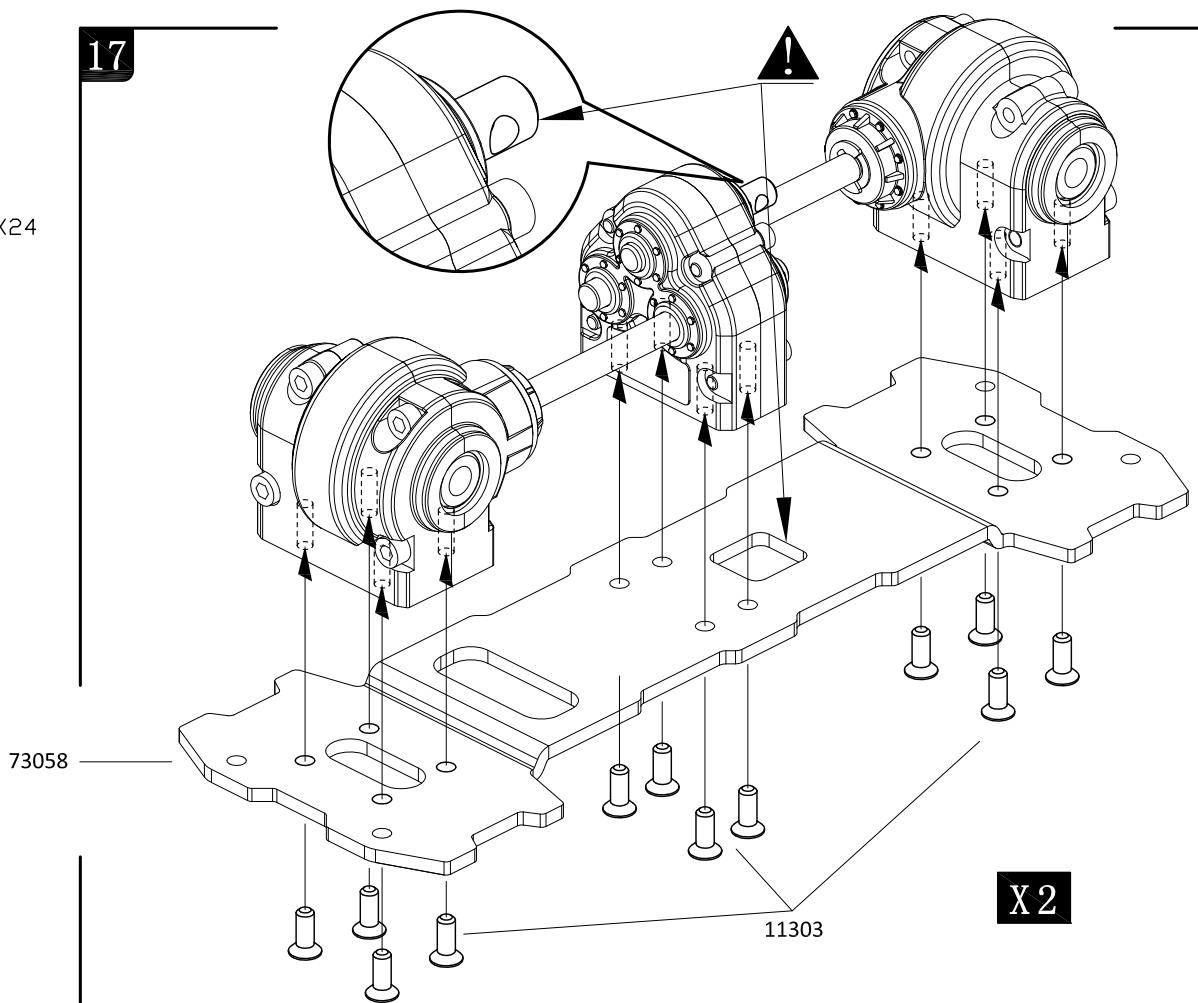

17

11303 
M3x8 X24

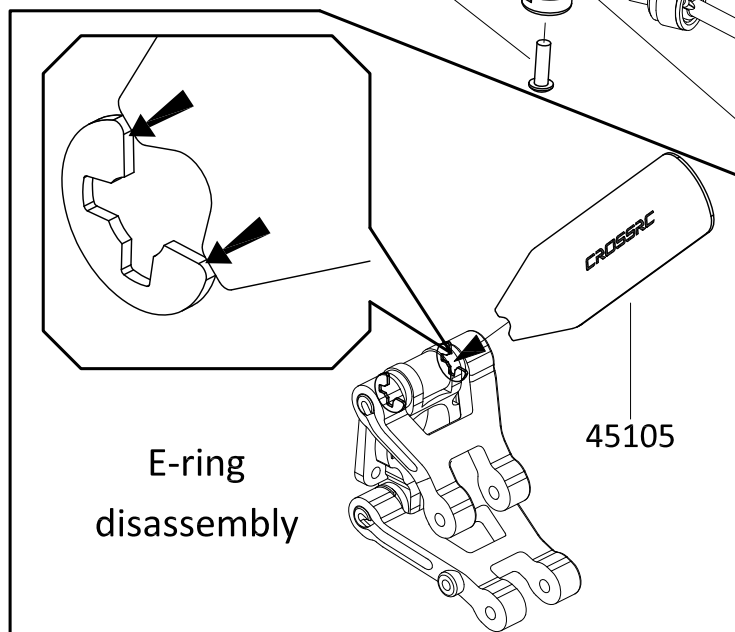
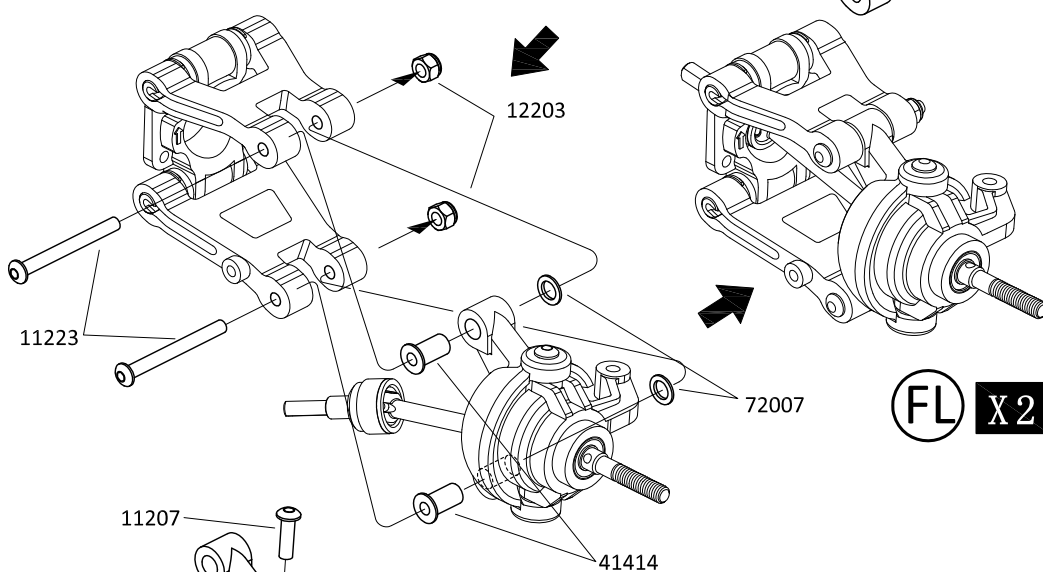
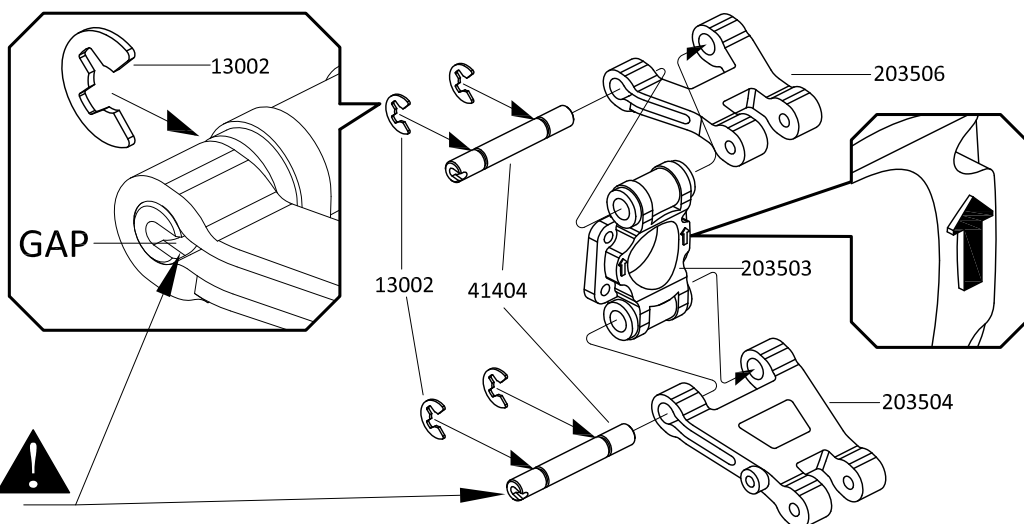

18

12203  M3 X411207  M3x10 X411223  M3x30 X413002  $\phi 3.8 \times \phi 9.2 \times 0.6$ X815003  $\phi 5 \times \phi 10 \times 4$ X215004  $\phi 10 \times \phi 15 \times 4$ X2

19

12203 
M3 X4

11207 
M3x10 X4

11223 
M3x30 X4

13002 
 $\phi 3.8 \times \phi 9.2 \times 0.6$ X8

15003 
 $\phi 5 \times \phi 10 \times 4$ X2

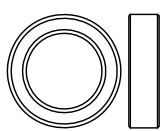
15004 
 $\phi 10 \times \phi 15 \times 4$ X2

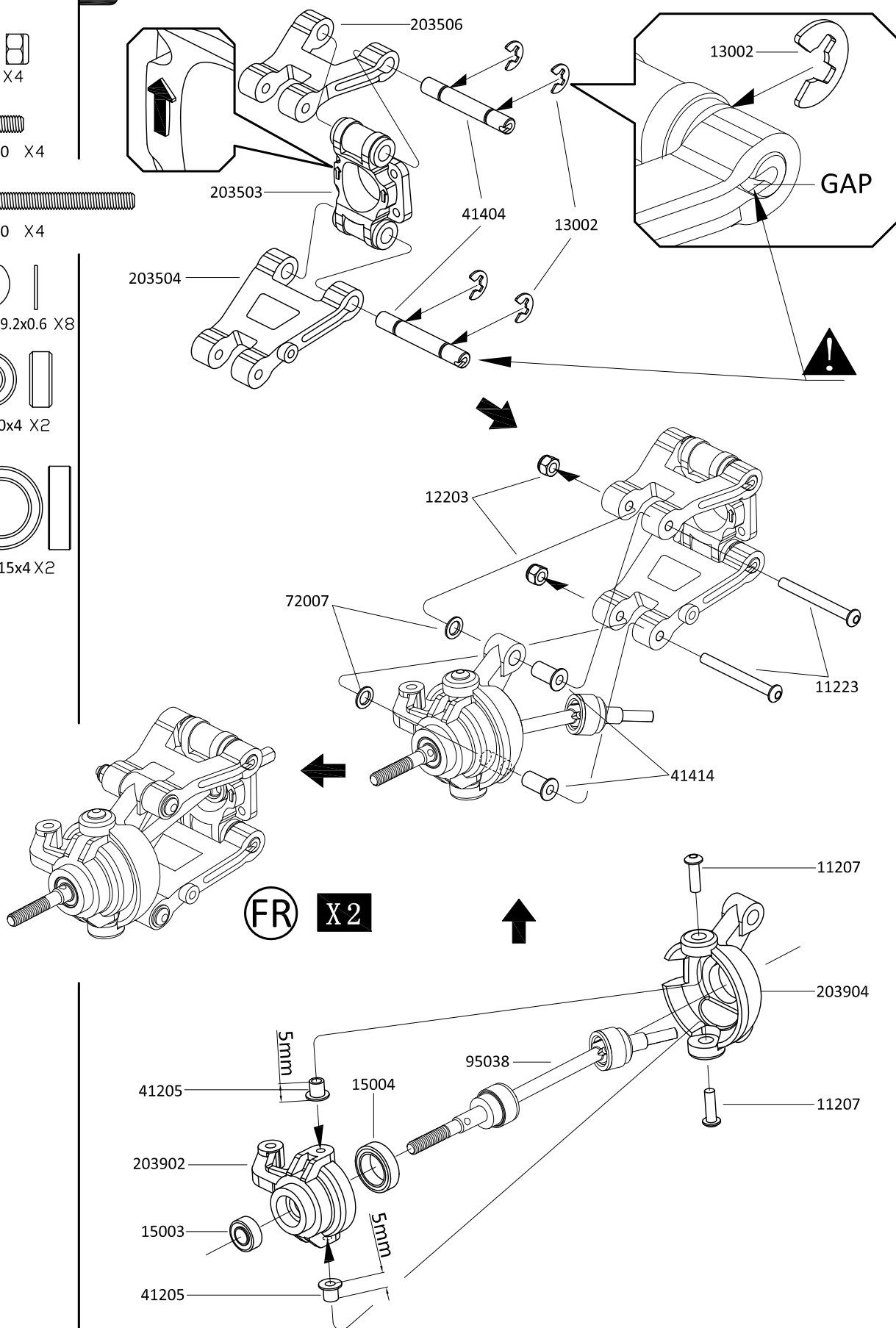

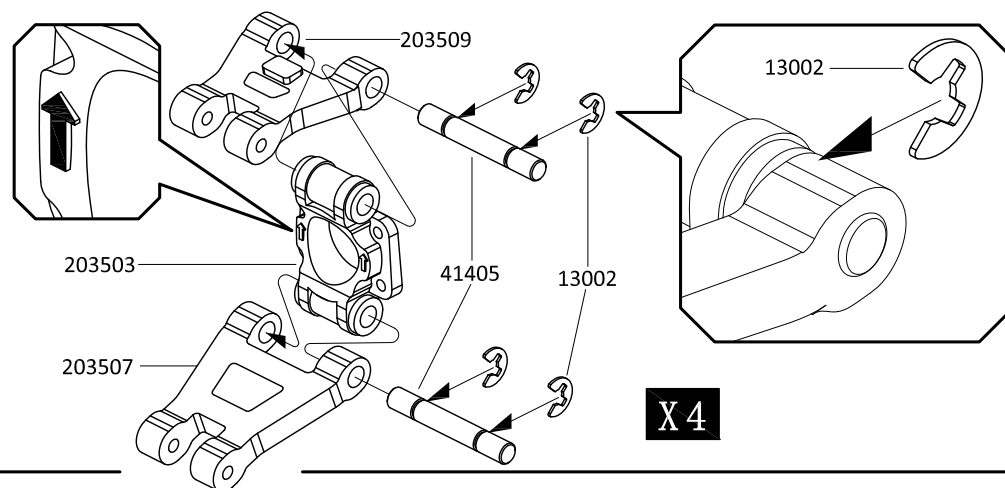

20

13002 
 $\phi 3.8 \times \phi 9.2 \times 0.6$ X16



21

15003 
 $\phi 5 \times \phi 10 \times 4$ X4

15004 
 $\phi 10 \times \phi 15 \times 4$ X4

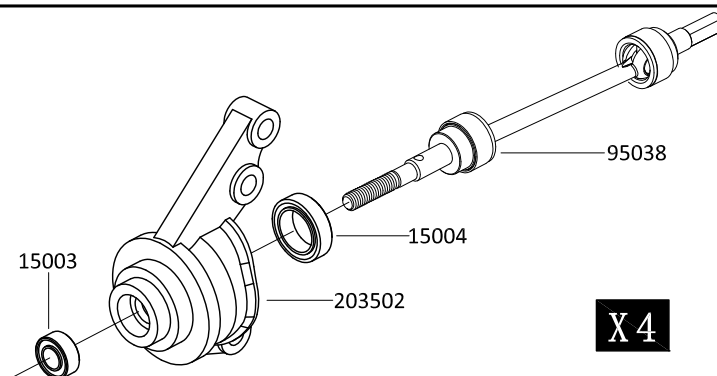

22

12203 
M3 X8

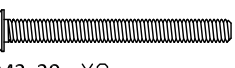
11223 
M3x30 X8

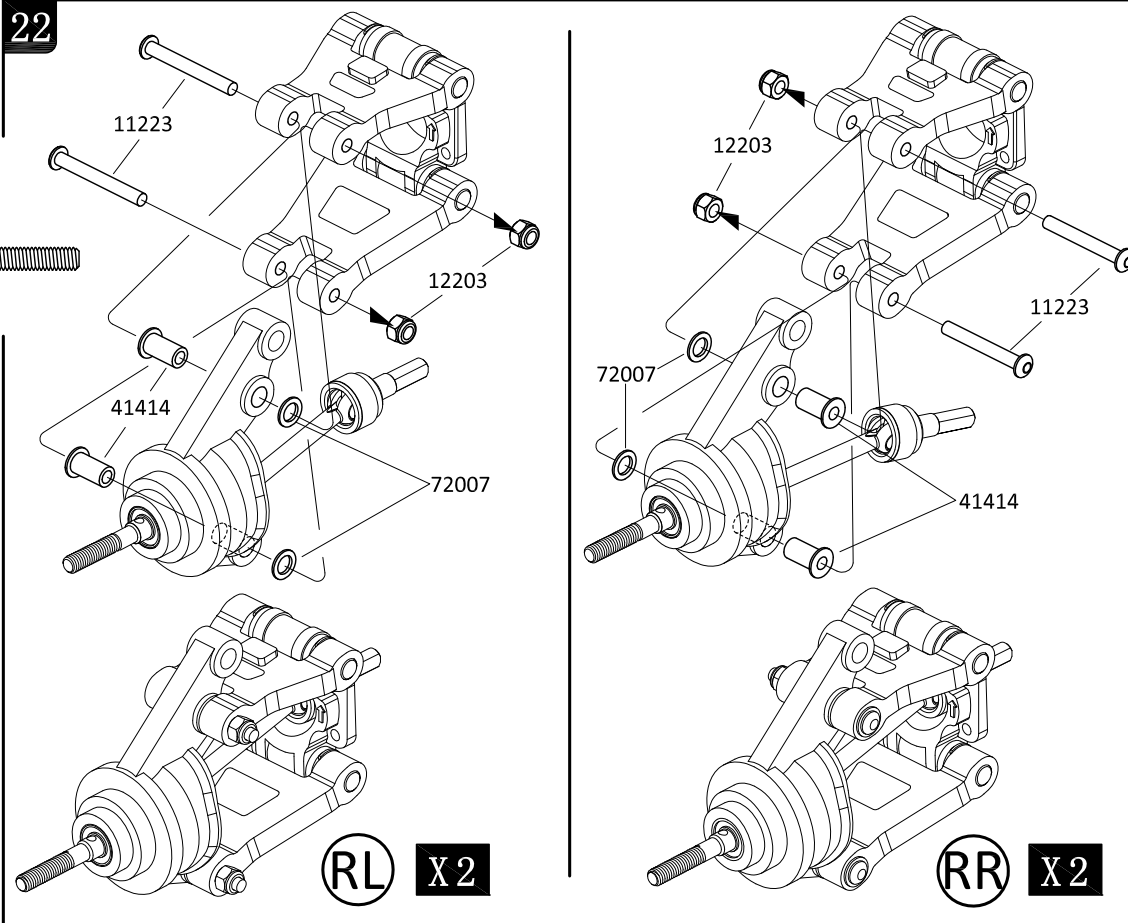

23

11106 

M3x8 X24

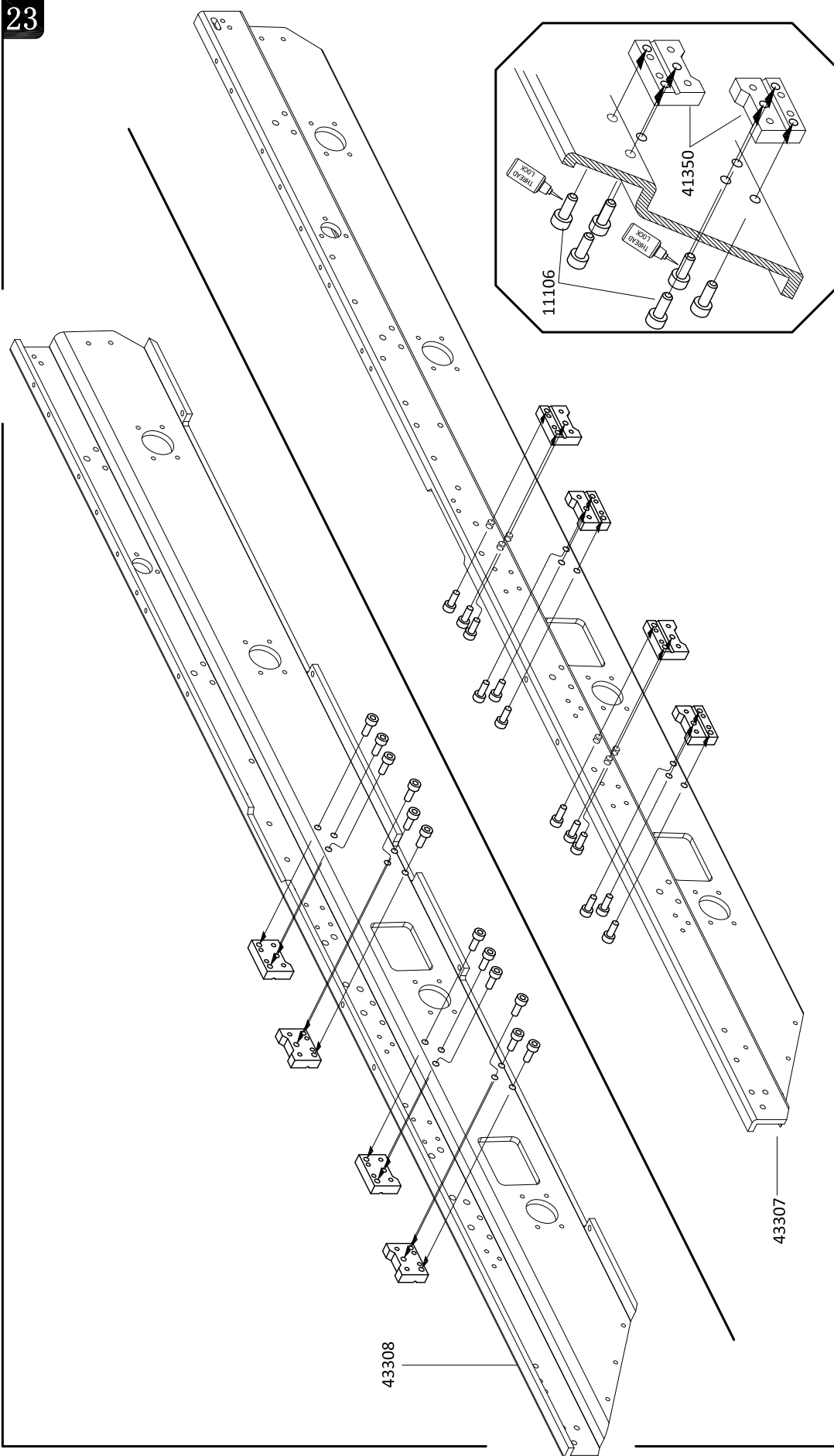

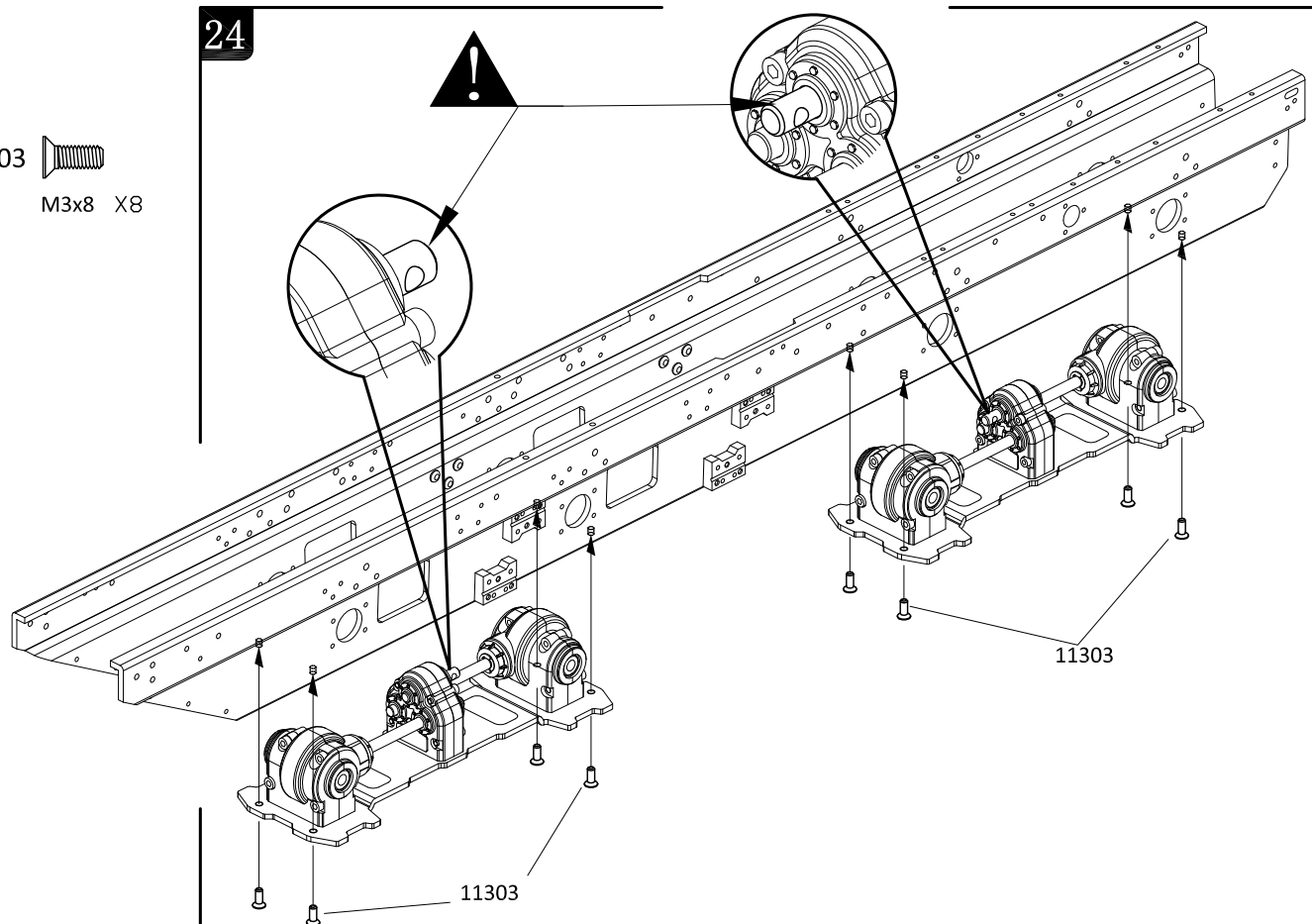

24

11303 
M3x8 X8



25

12203  
M3 X8

11207 
M3x10 X16

14102 
ø3xø7x0.5 X8

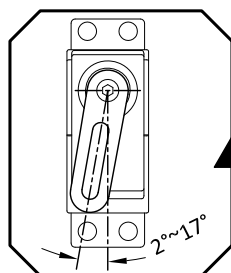
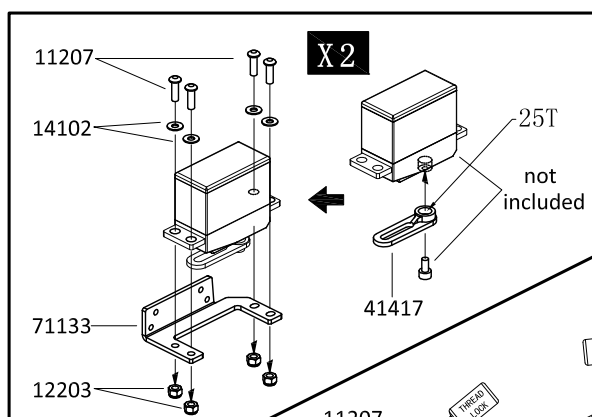

Turn on the Transmitter
then Receiver and set
the Steering Servo Trim
at the neutral position

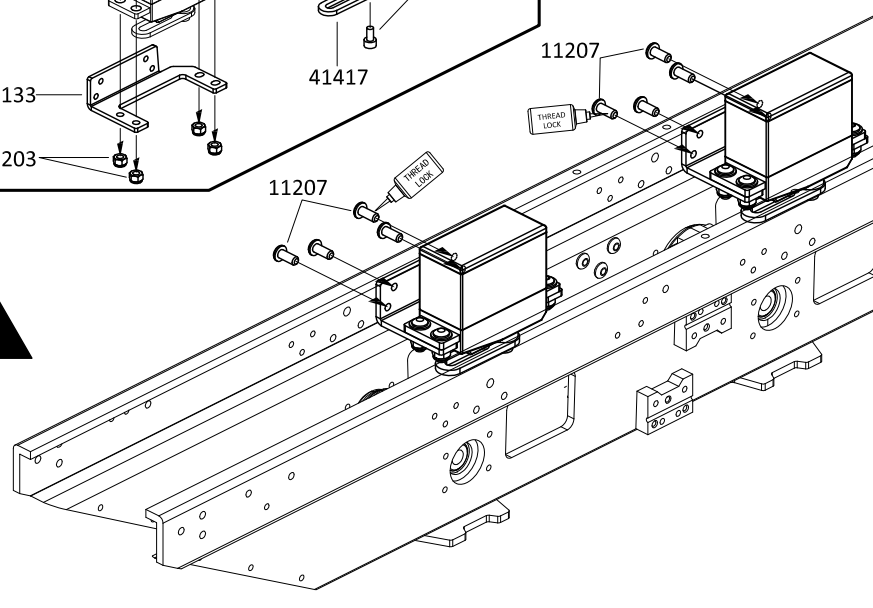

26

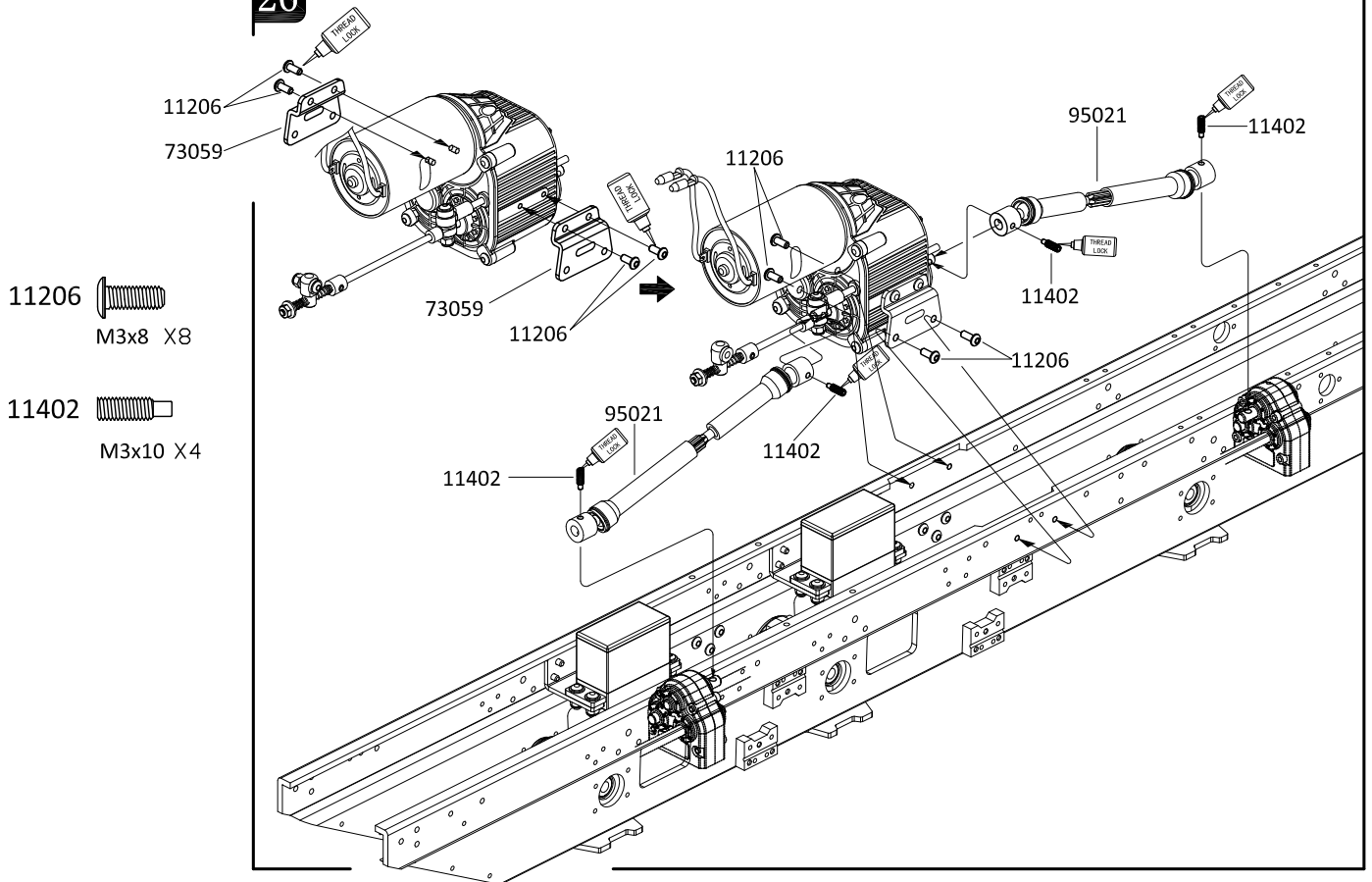

27

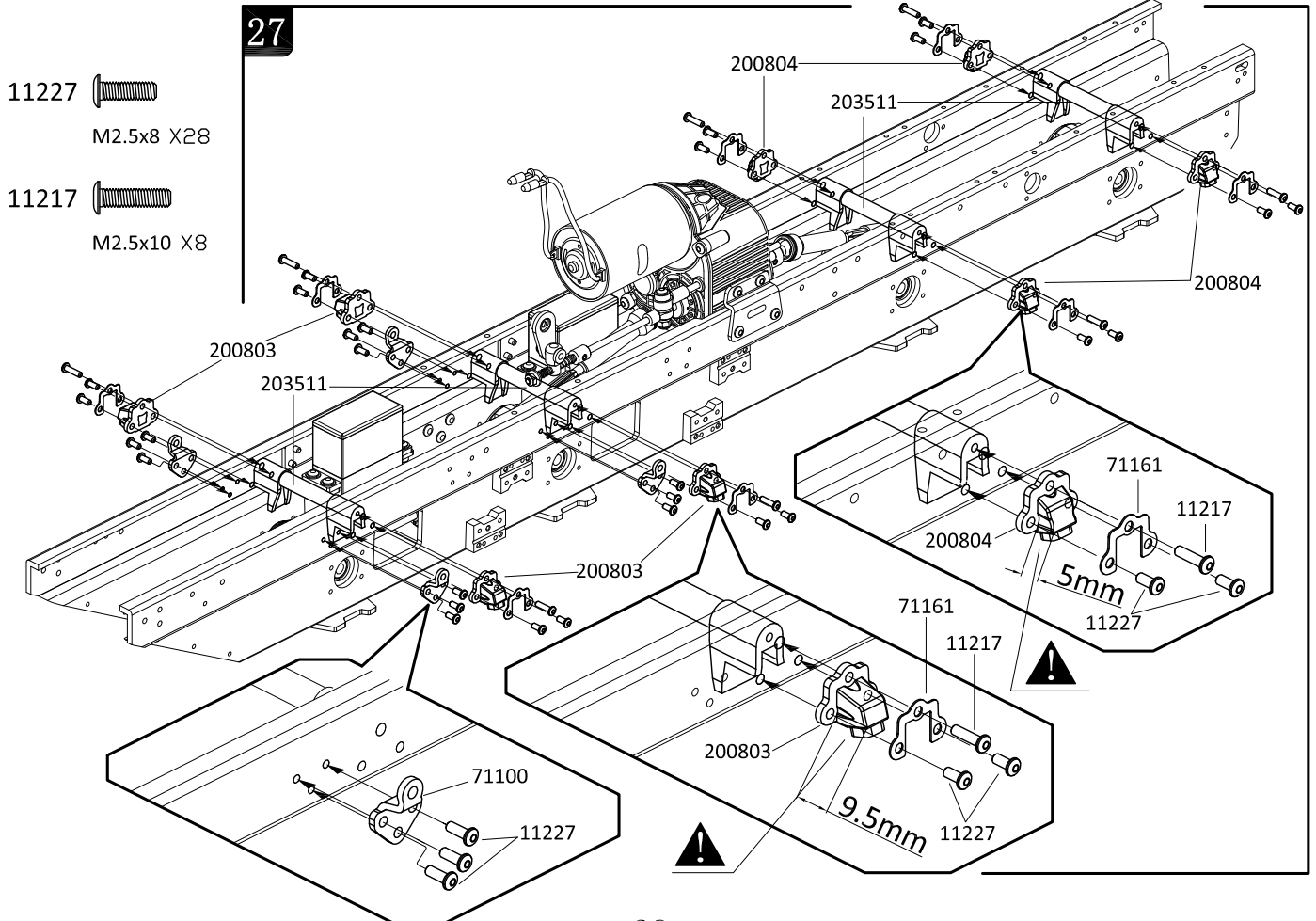

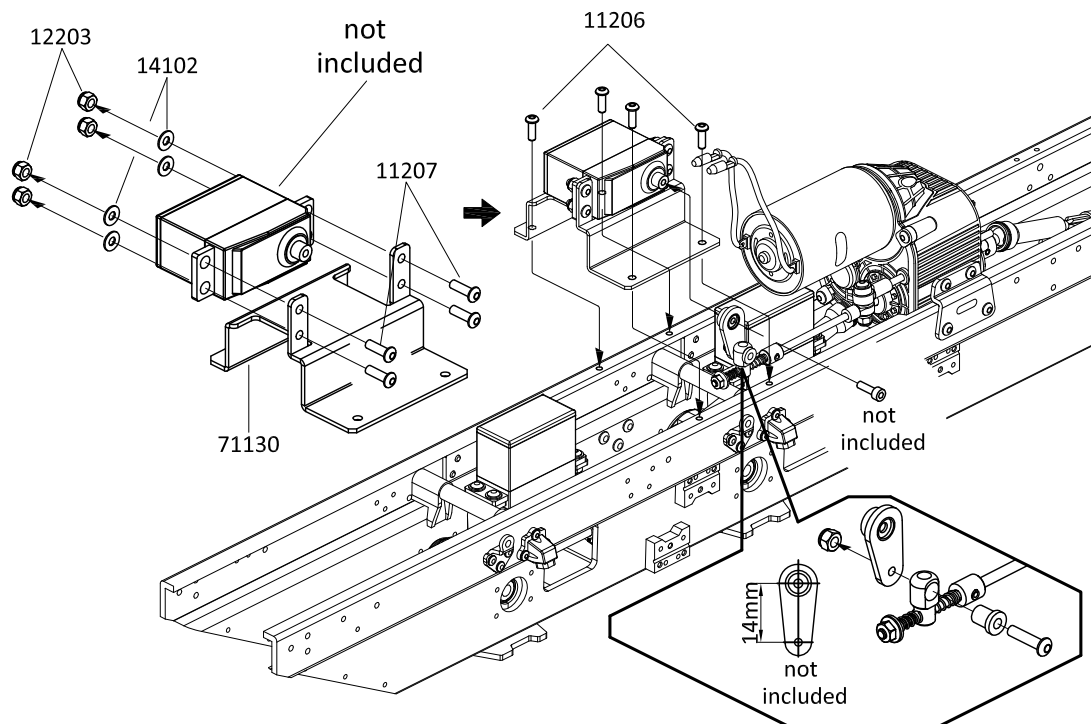
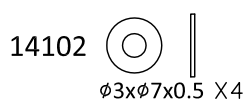
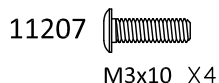
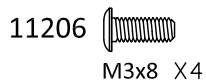
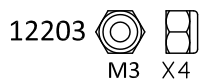

Servo arm installation

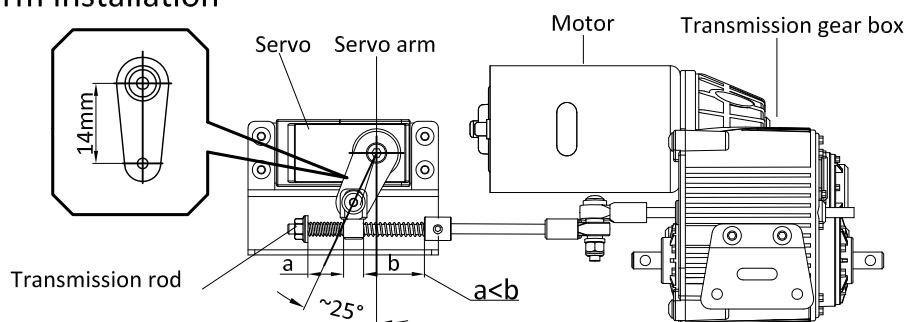

- 1.1 Check to remote control's instruction for get servo using and setting method.
- 1.2 Make sure the servo is in neutral position before installation, as shown in the drawing to keep the transmission rod in its state (low gear), the arm is mounted on the servo, and the servo doesn't put pressure on the shift rod after installation completed

Servo stroke adjustment

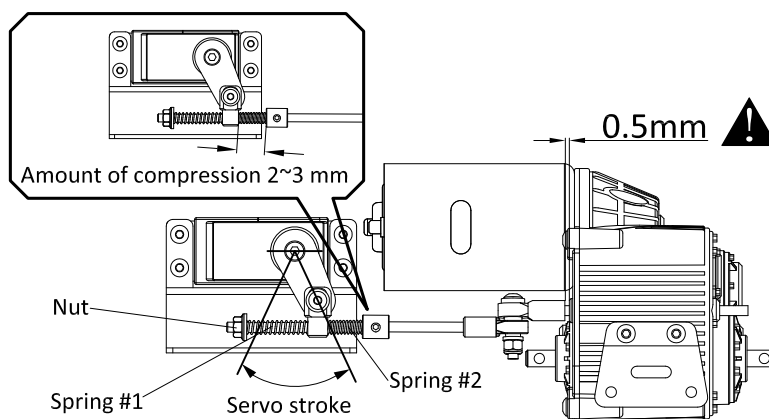

2. Adjusting servo stroke and result to spring decrement in the 2-3mm after into high speed gear.



WARNING

Make sure the servo is operated in a suitable stroke, it's may result in damage to the servo or transmission gearbox parts if the servo or shift rod continues to exert a large force.

29

11227 
M2.5x8 X32

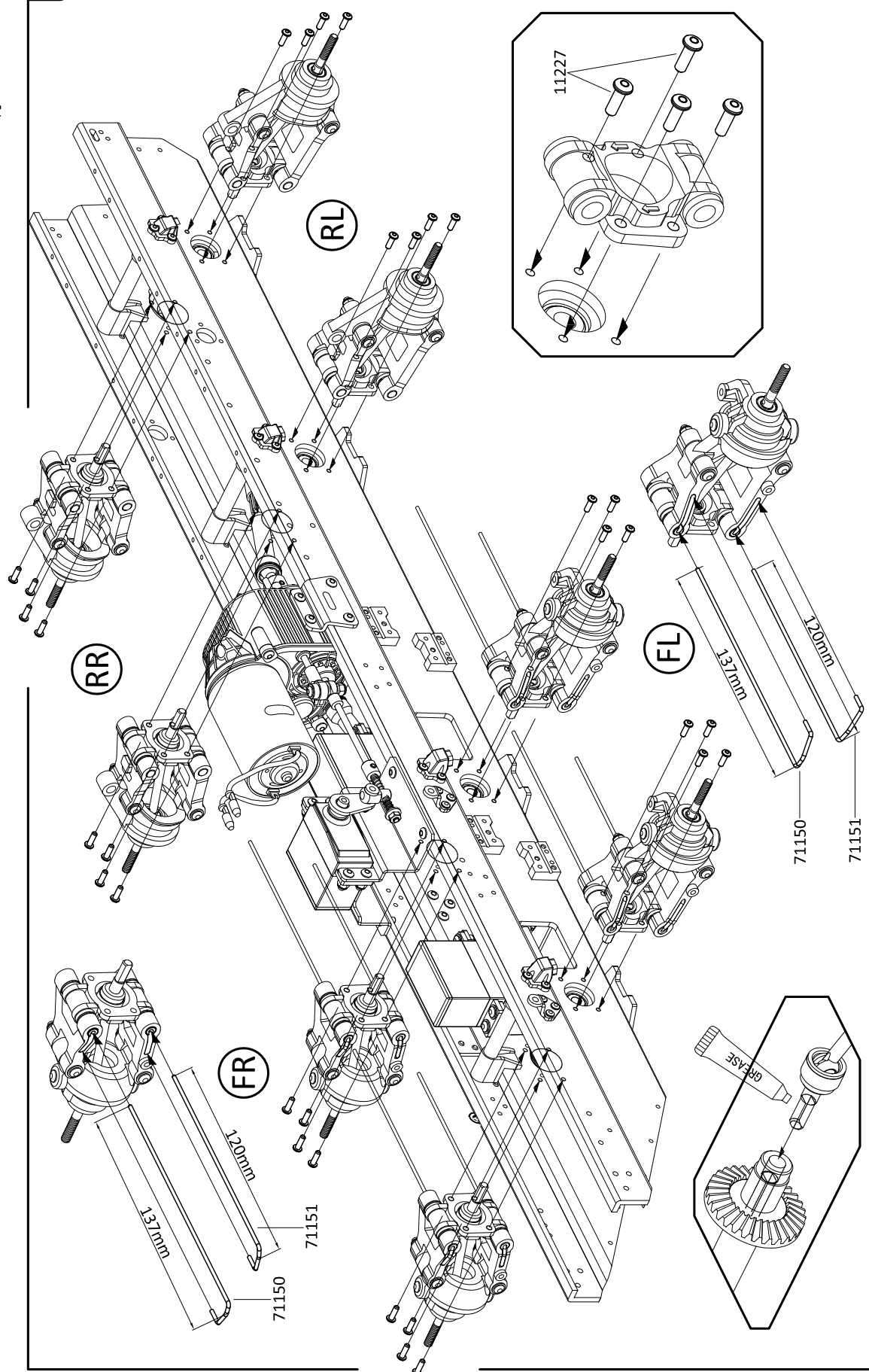

30

Step 1

11127 
M2.5x7 X32

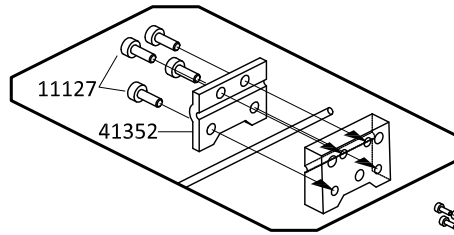

Don't tighten the
screws for now

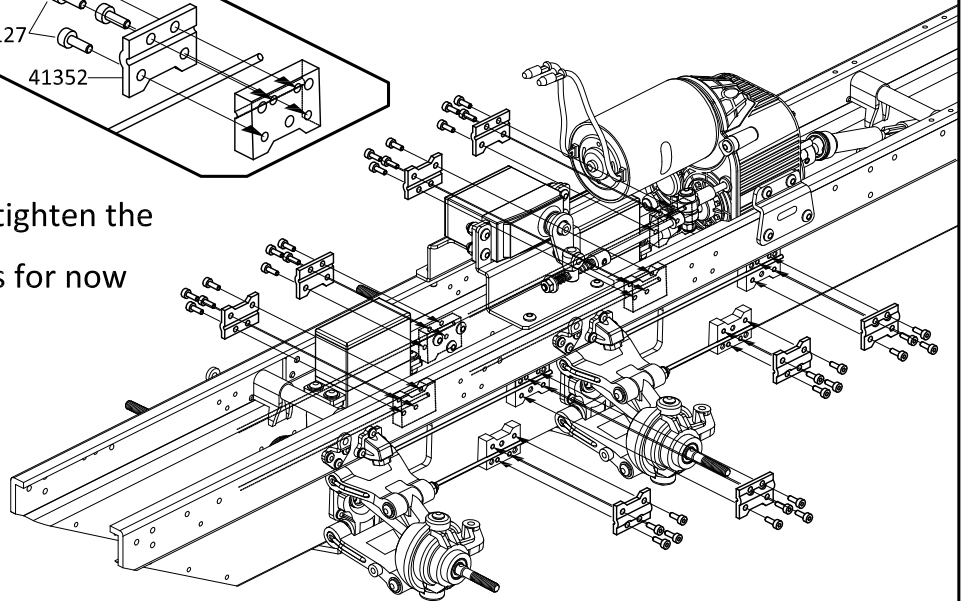

standard

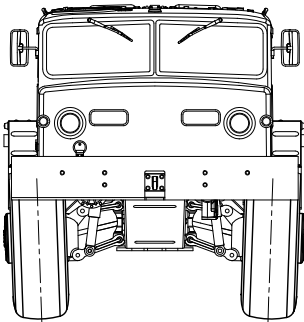

Step 2

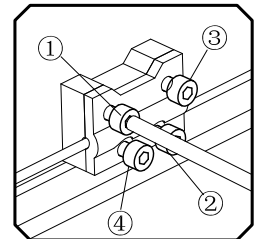
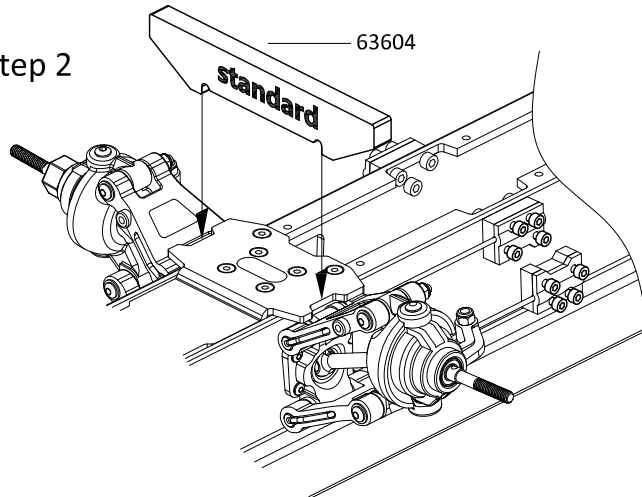

soft

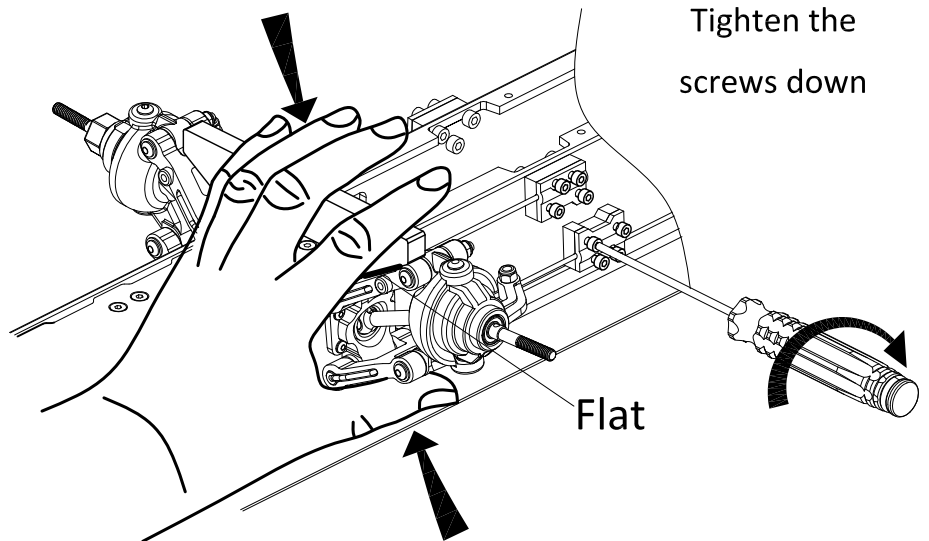
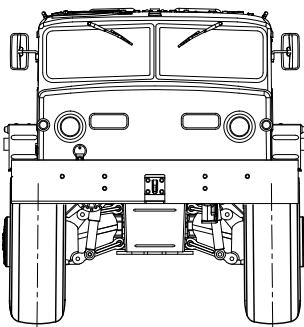

Tighten the
screws down

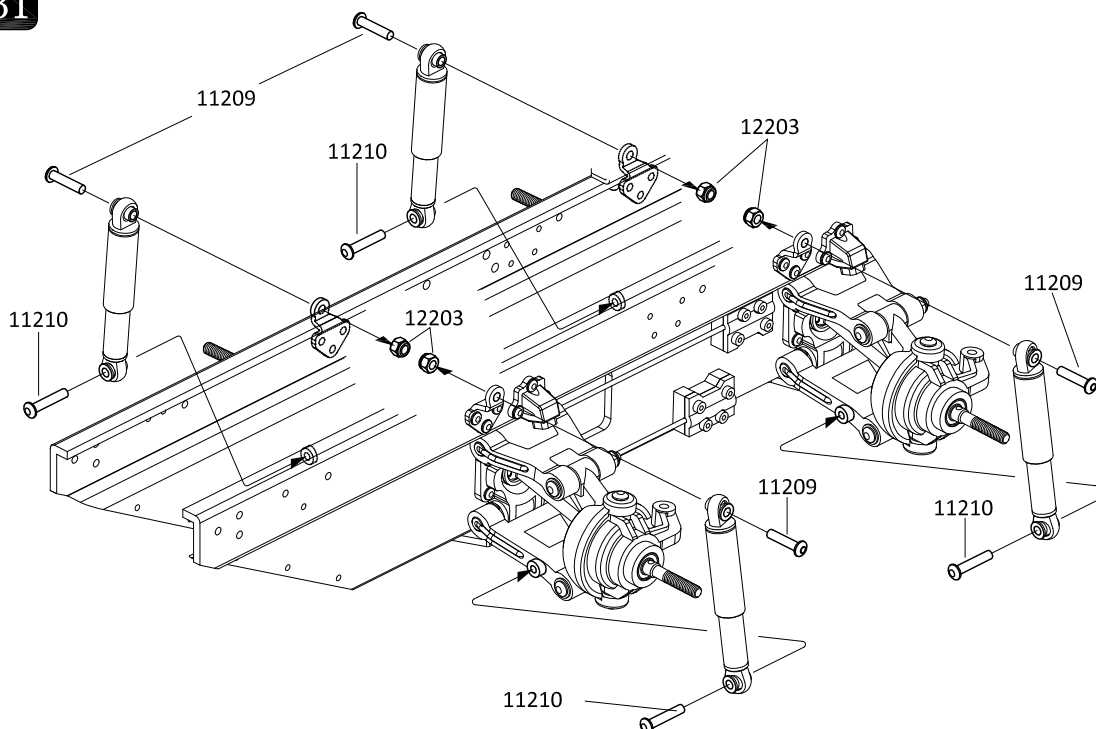
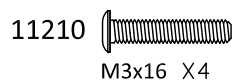

Flat



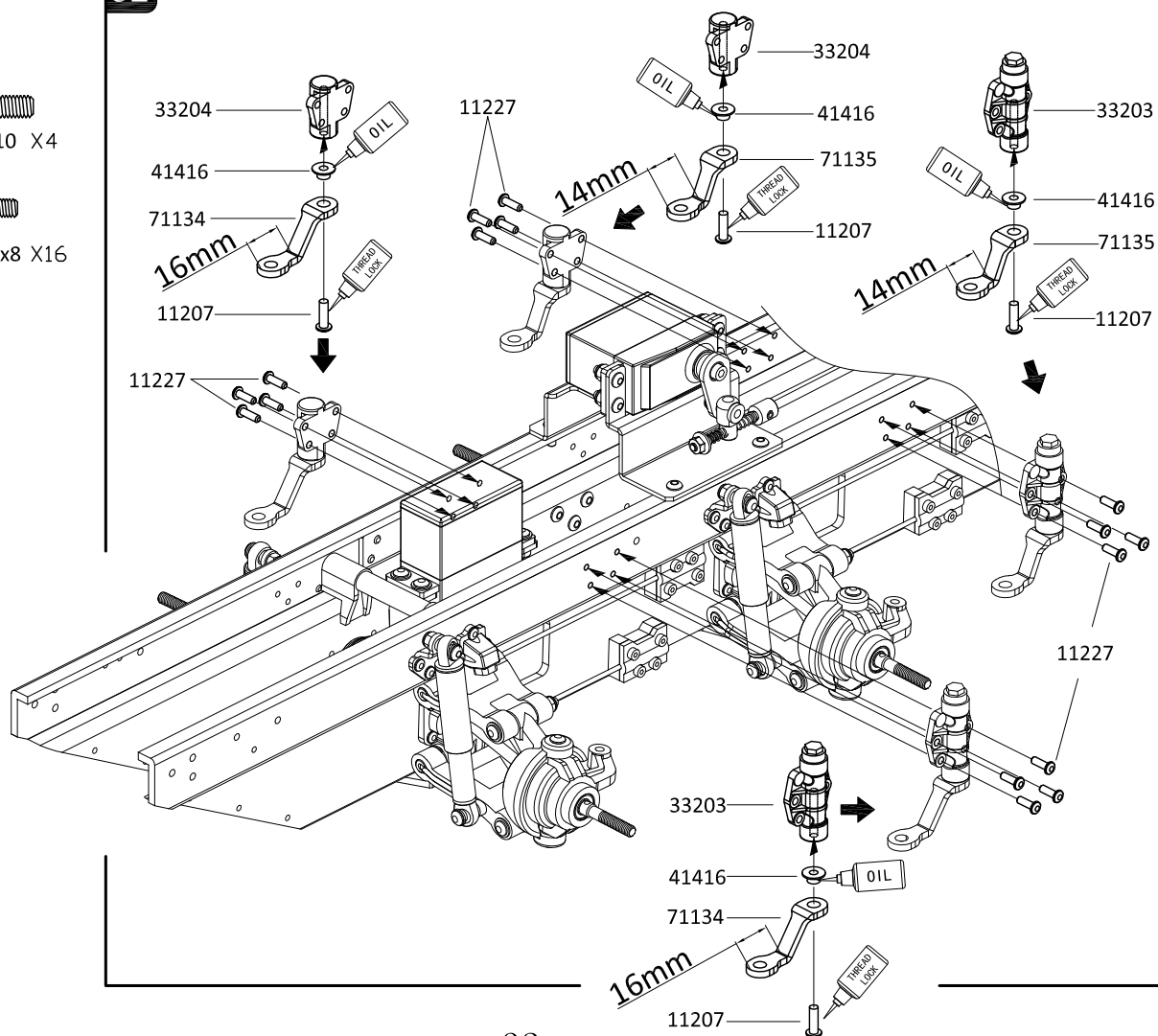
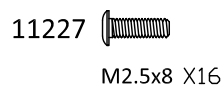

32



33

12203  
M3 X4

11210  
M3x16 X4

11216 
M2.5x6 X4

11217 
M2.5x10 X2

11406 
M3x12 X8

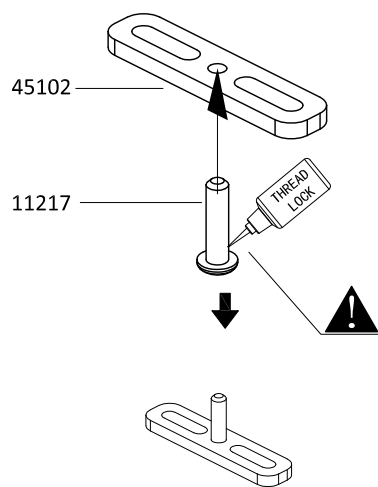

X2

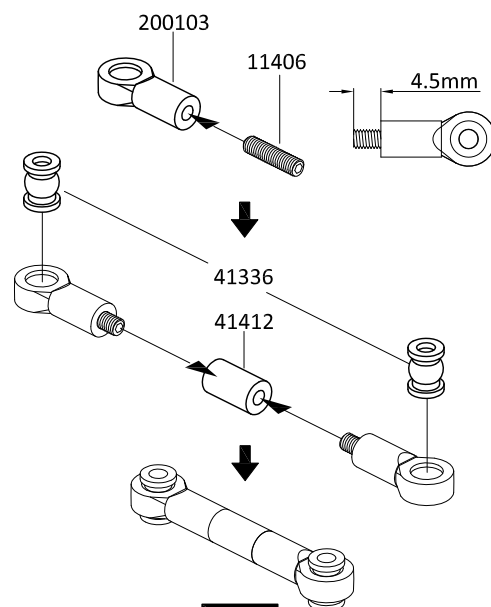

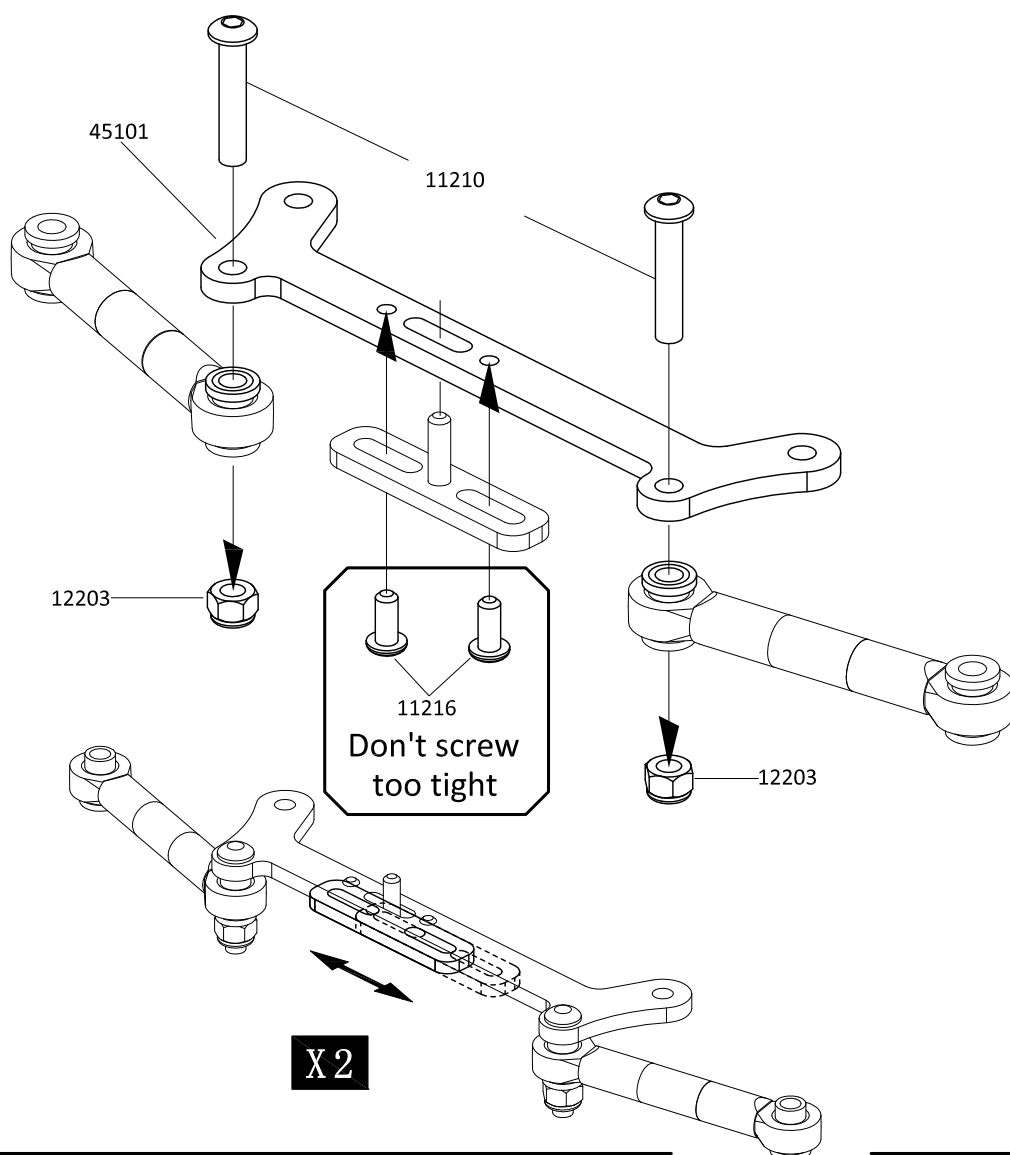

X4



X2

34

12203  
M3 X8

11207 
M3x10 X4

11212 
M3x20 X4

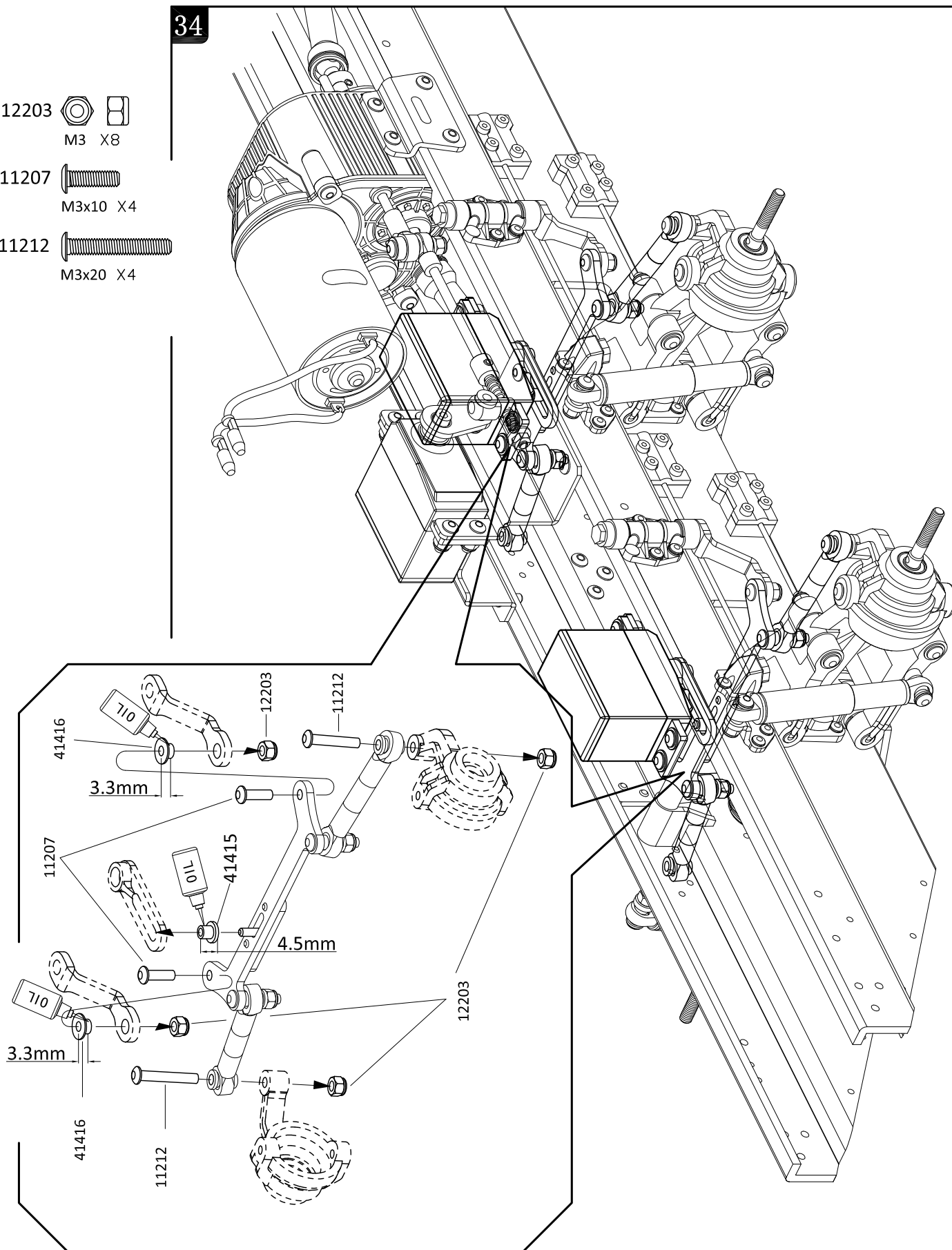

35

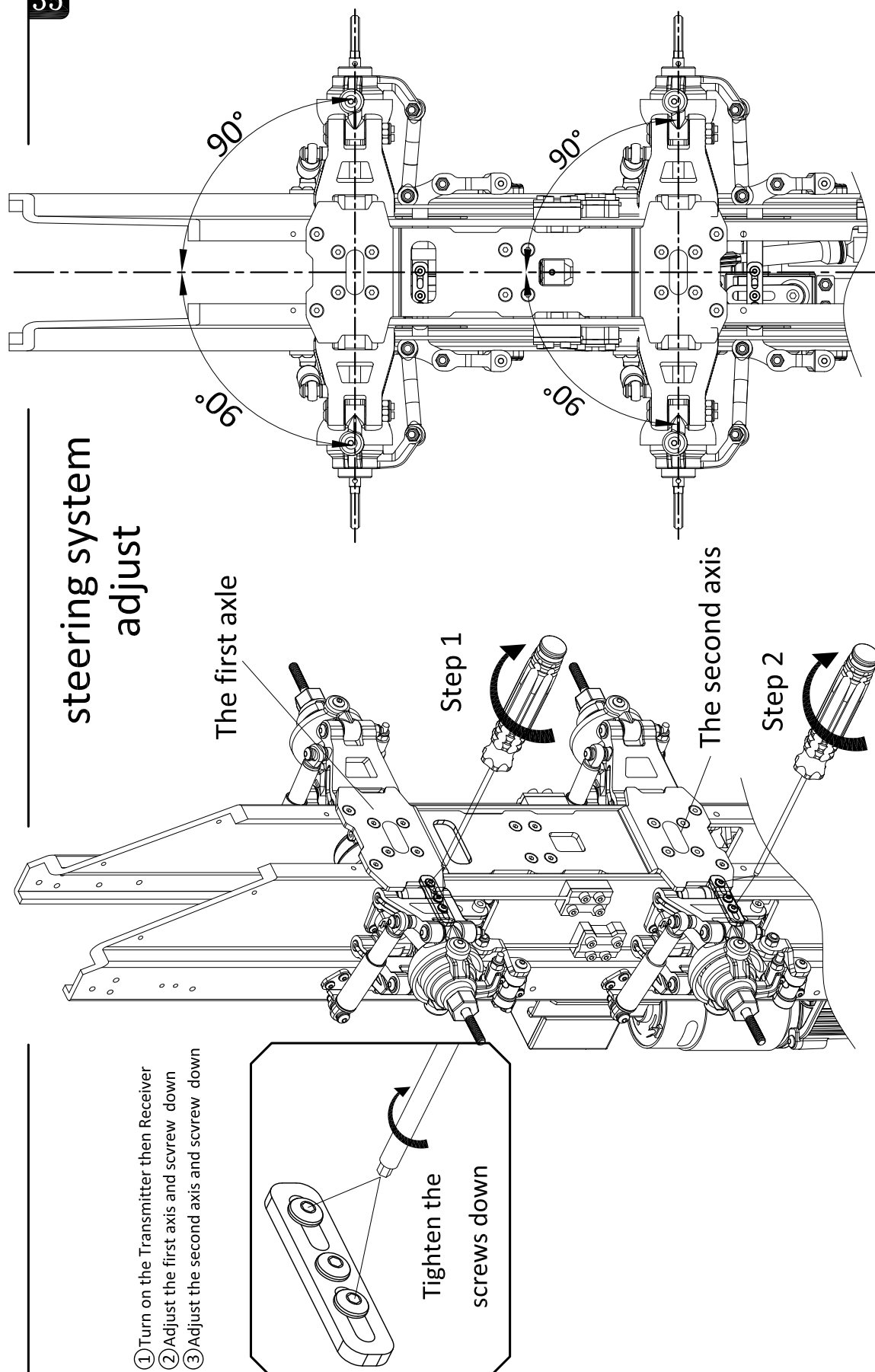

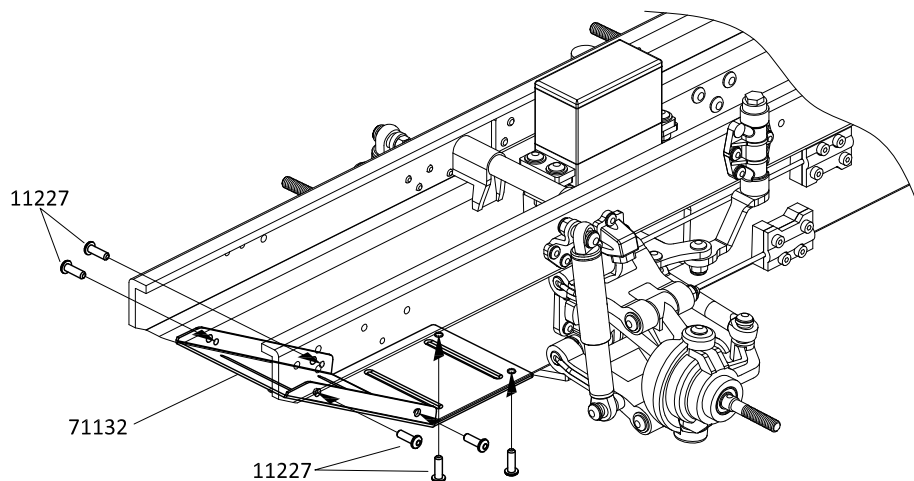

36

11227 
M2.5x8 X6



37

11217 
M2.5x10 X6

12002 
M2x10 X4

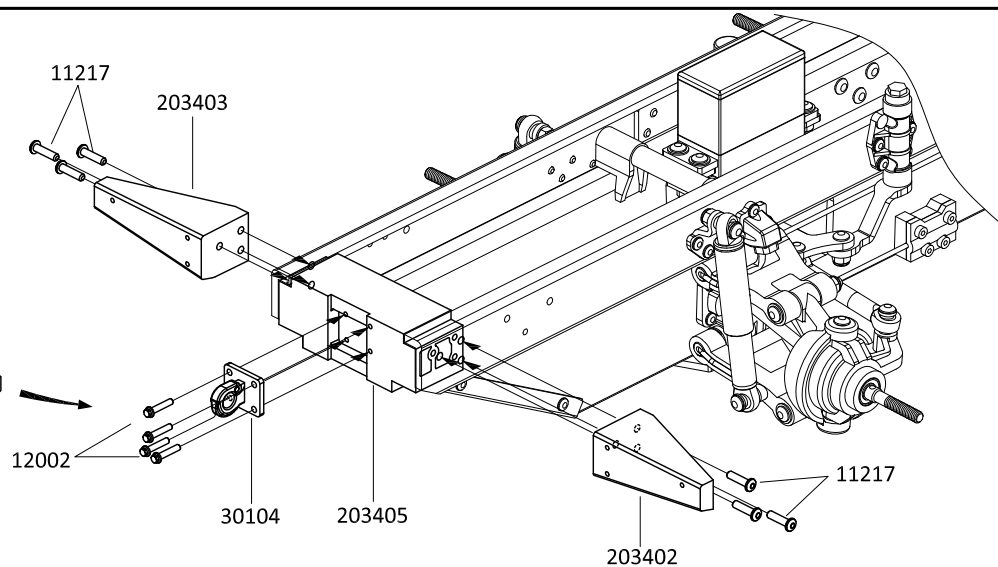
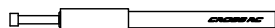

38

12002 
M2x10 X6

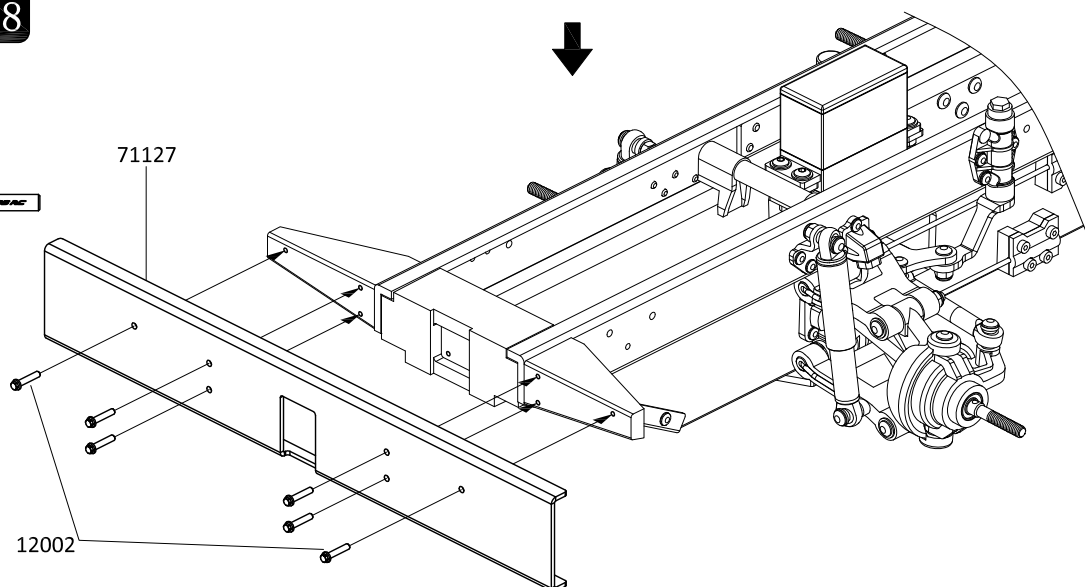
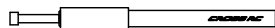

39

11227 
M2.5x8 X6

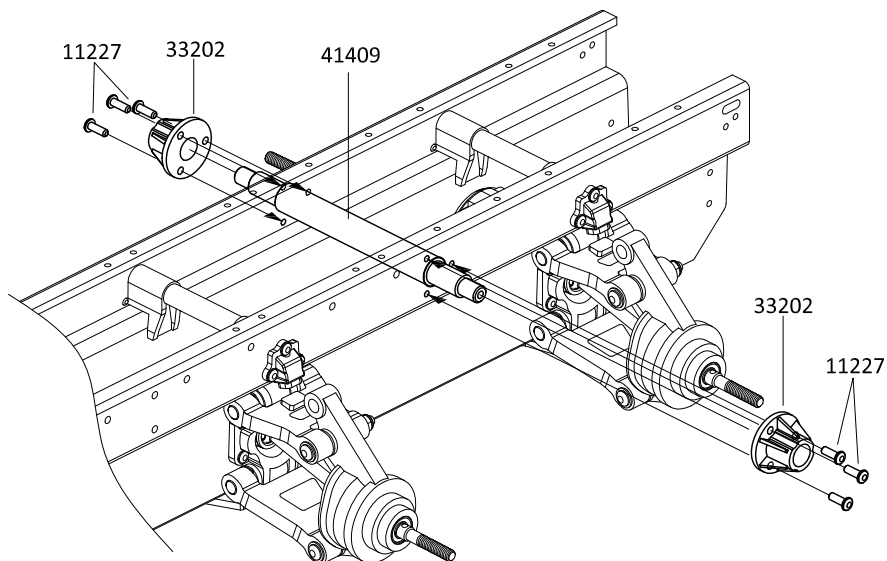

40

11206 
M3x8 X8

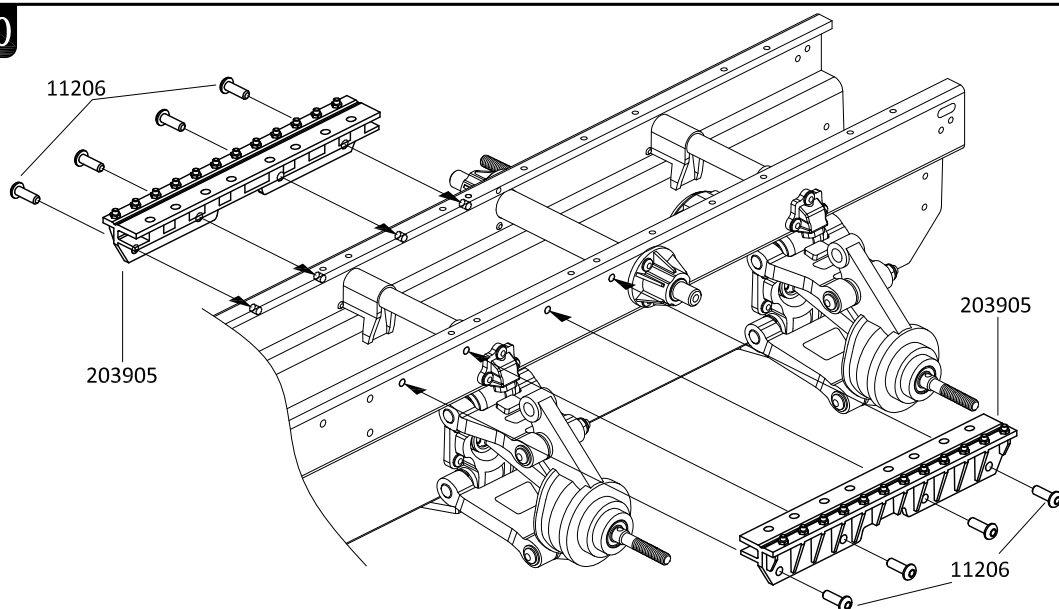

41

11202 
M2x6 X16

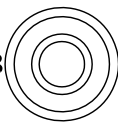
15008 
 $\phi 6 \times \phi 15 \times 5$ X2

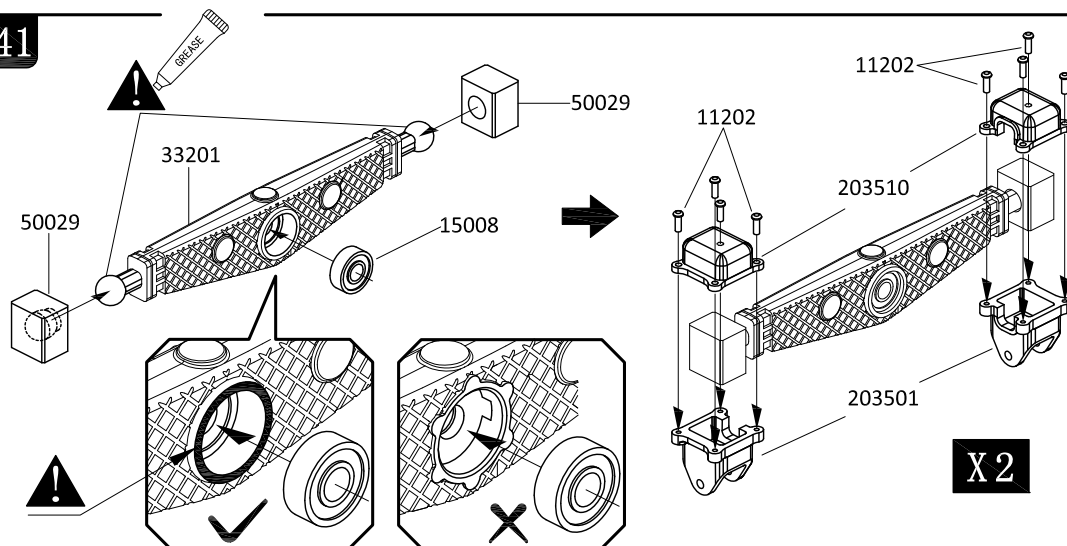

42

12203 
M3 X4

11213 
M3x22 X4

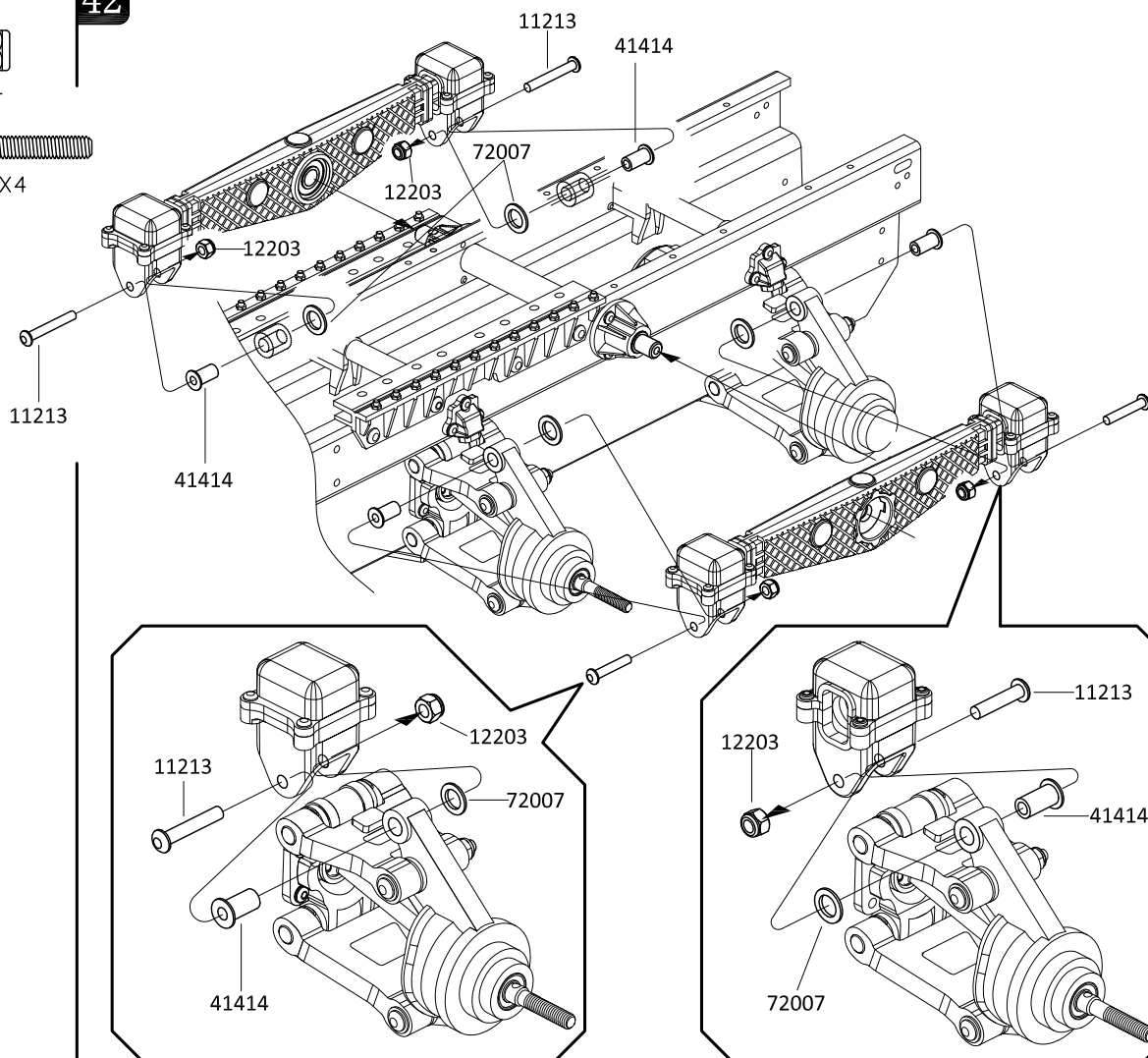

43

11207 
M3x10 X2

14102 
φ3xφ7x0.5 X2

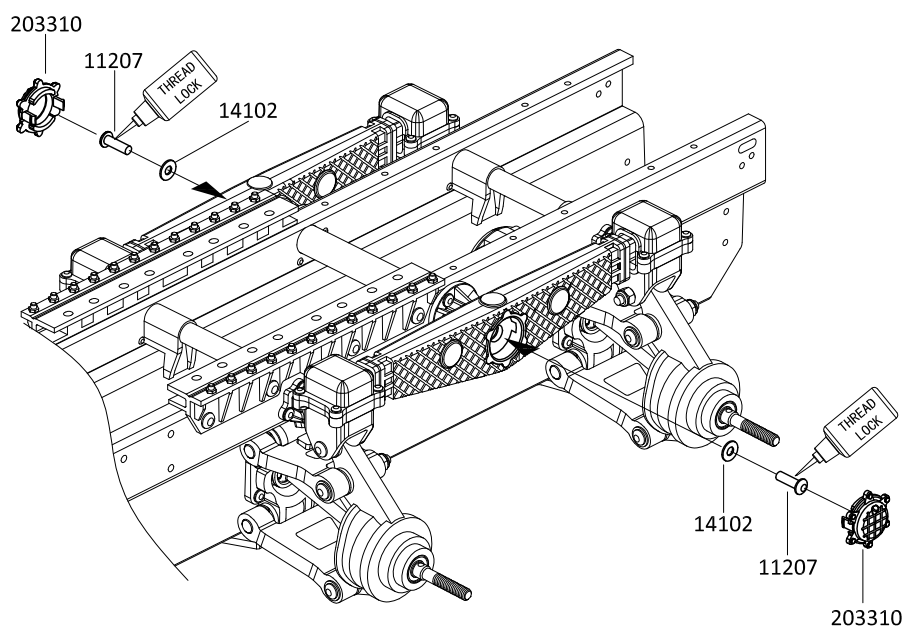

44

11206  M3x8 X4

11227  M2.5x8 X6

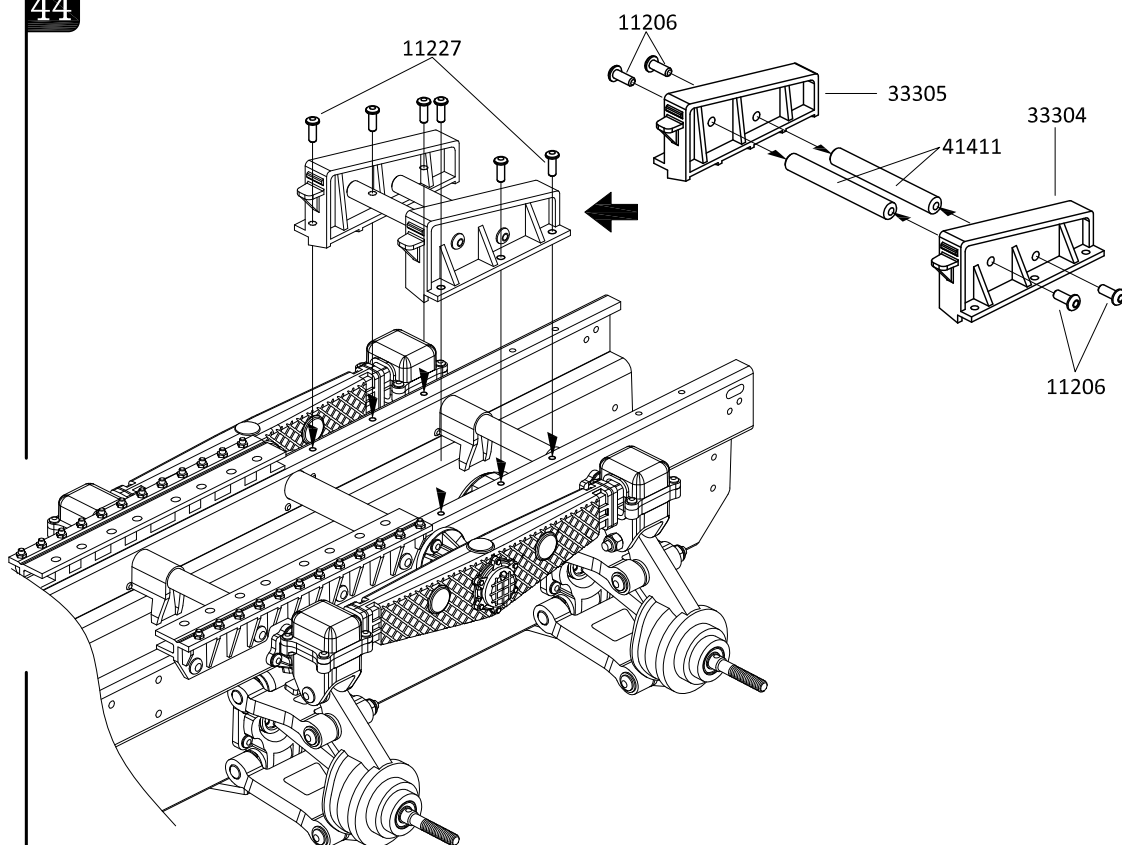

45

11224  M2.5x14 X8

11227  M2.5x8 X4

12002  M2x10 X4

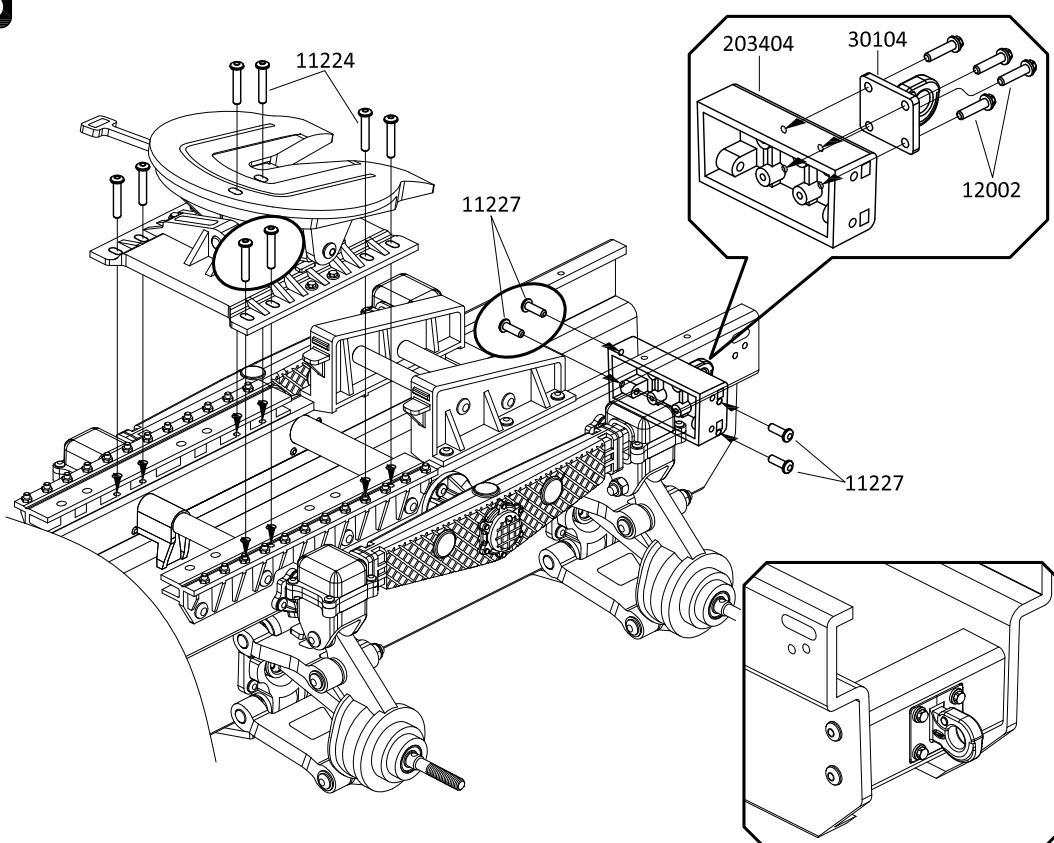

46

11218 
M2.5x4 X4

12002 
M2x10 X4

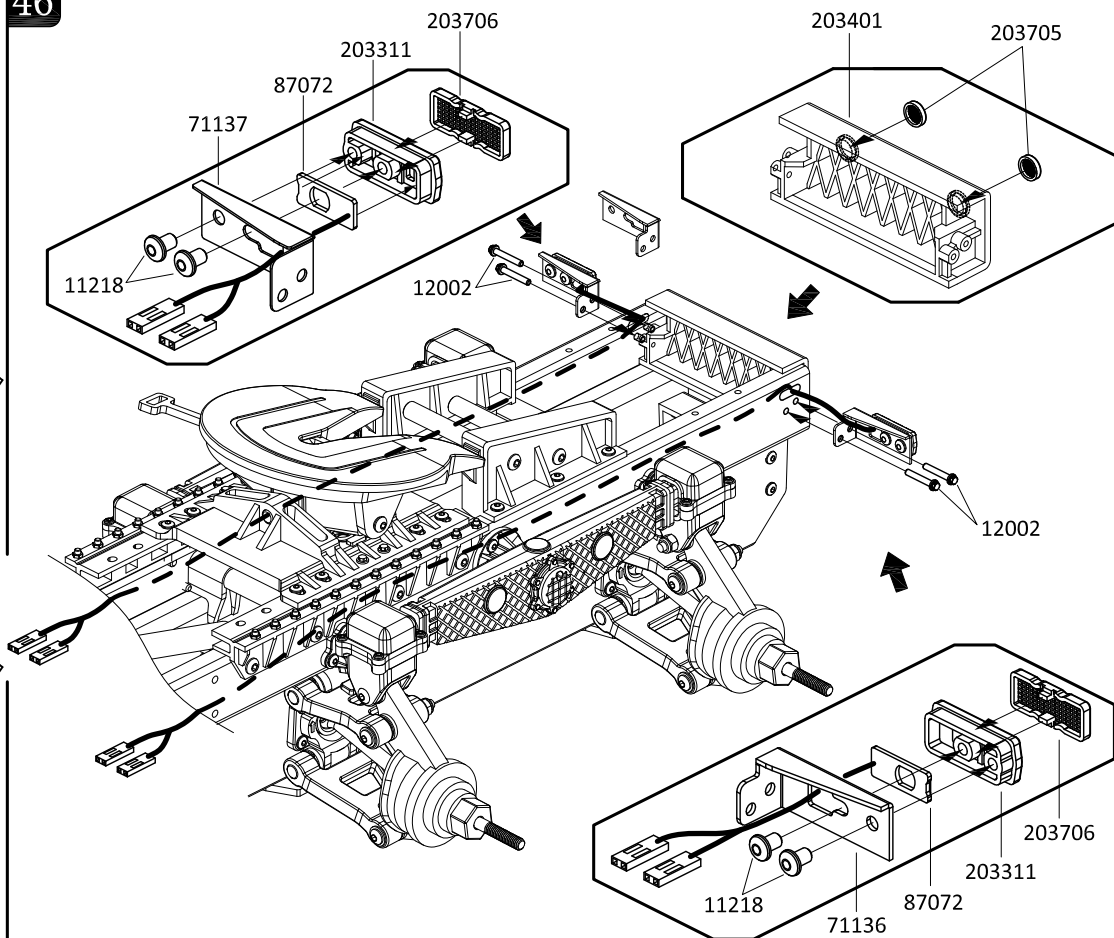
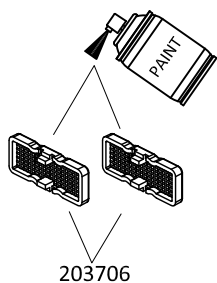
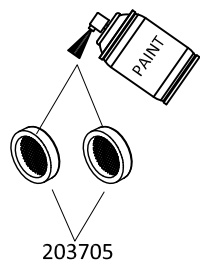

47

11303 
M3x8 X6

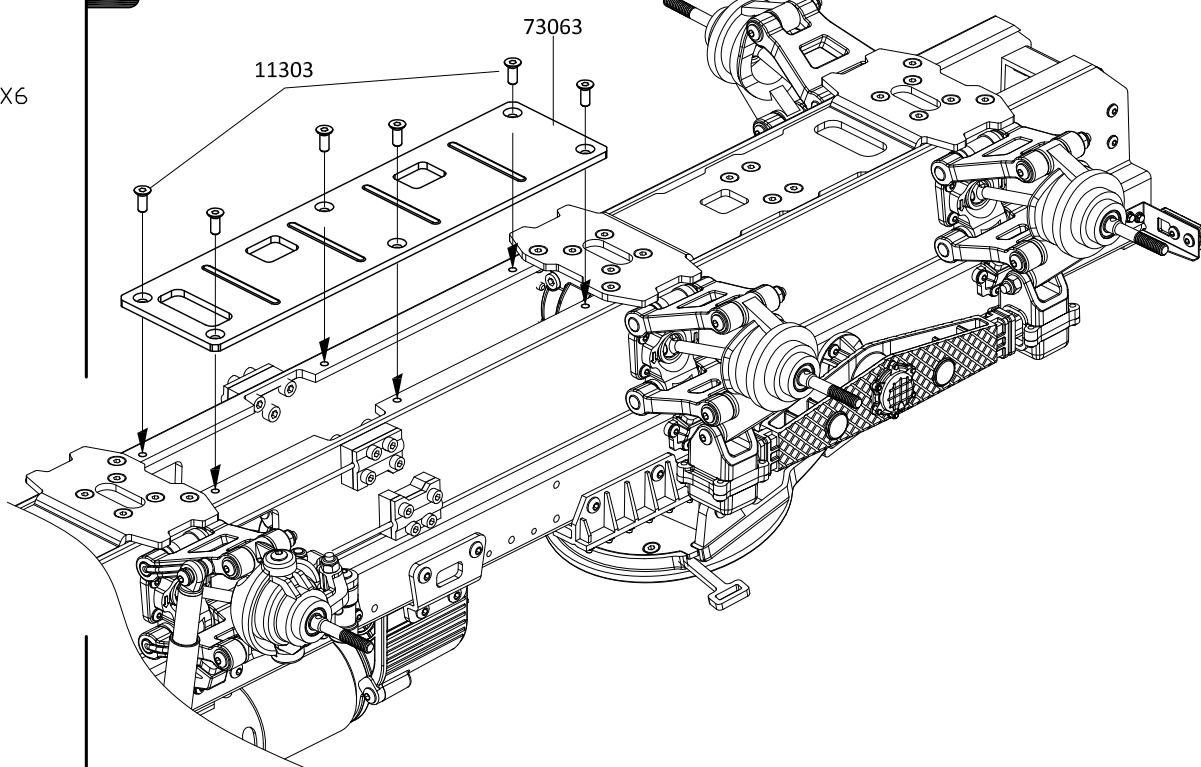

48

12204



M4 X8

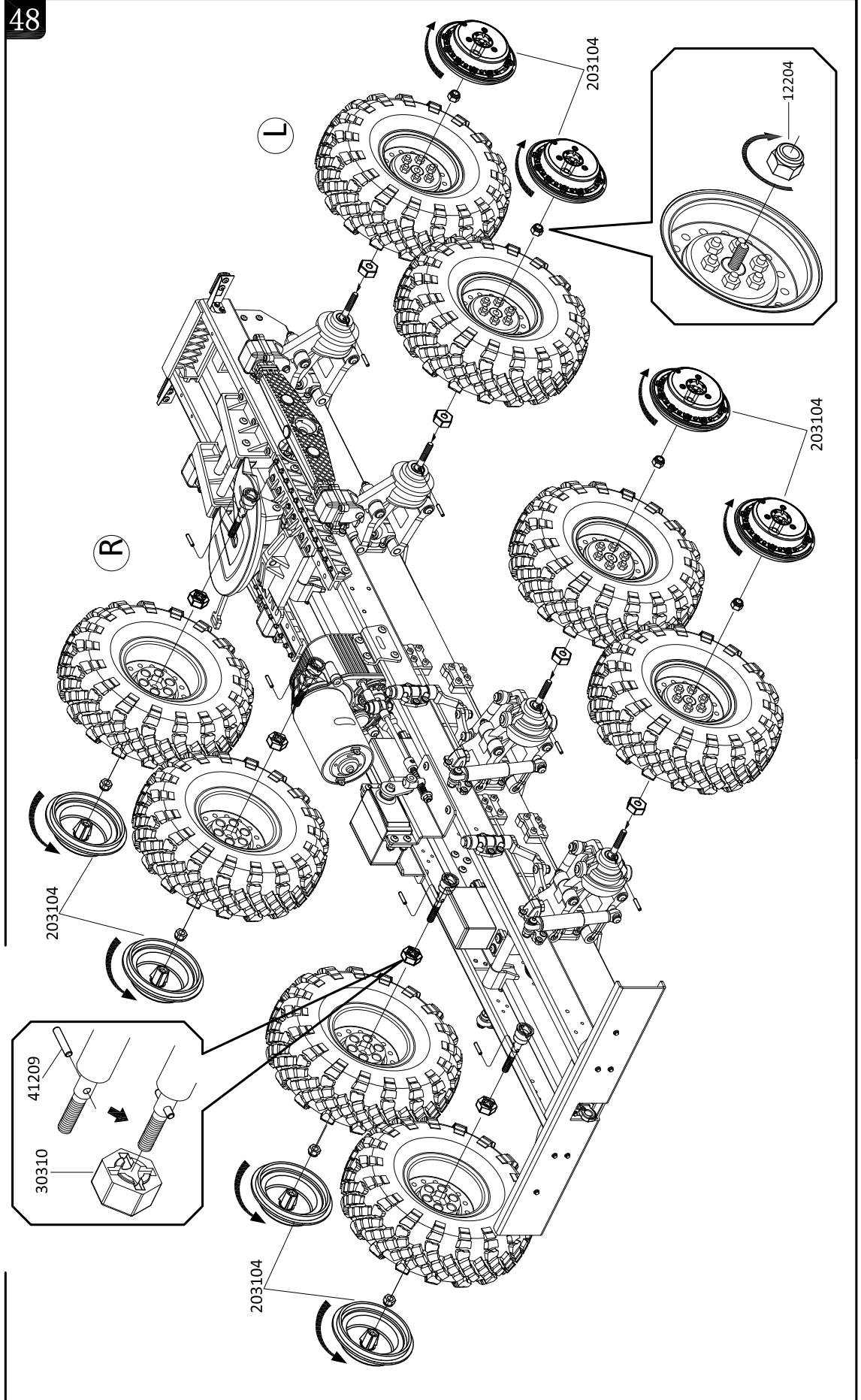

49

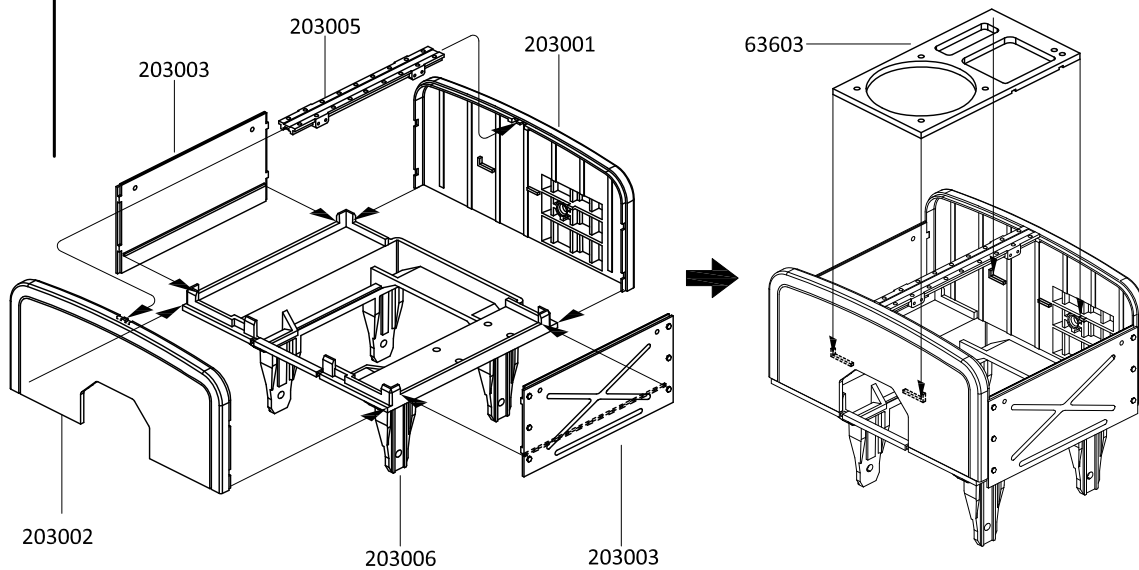

50

11802 
ST1.4x4 X16

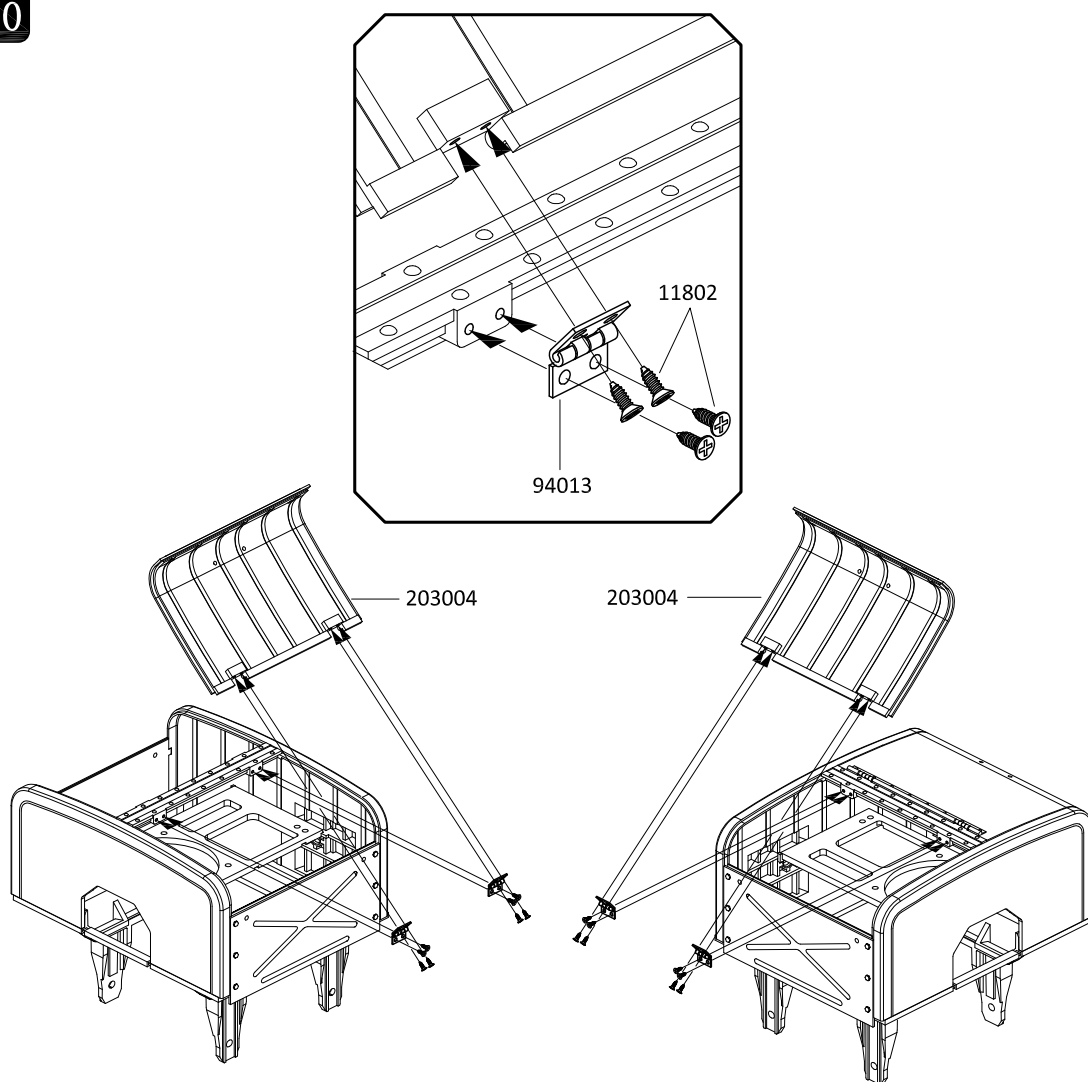

51

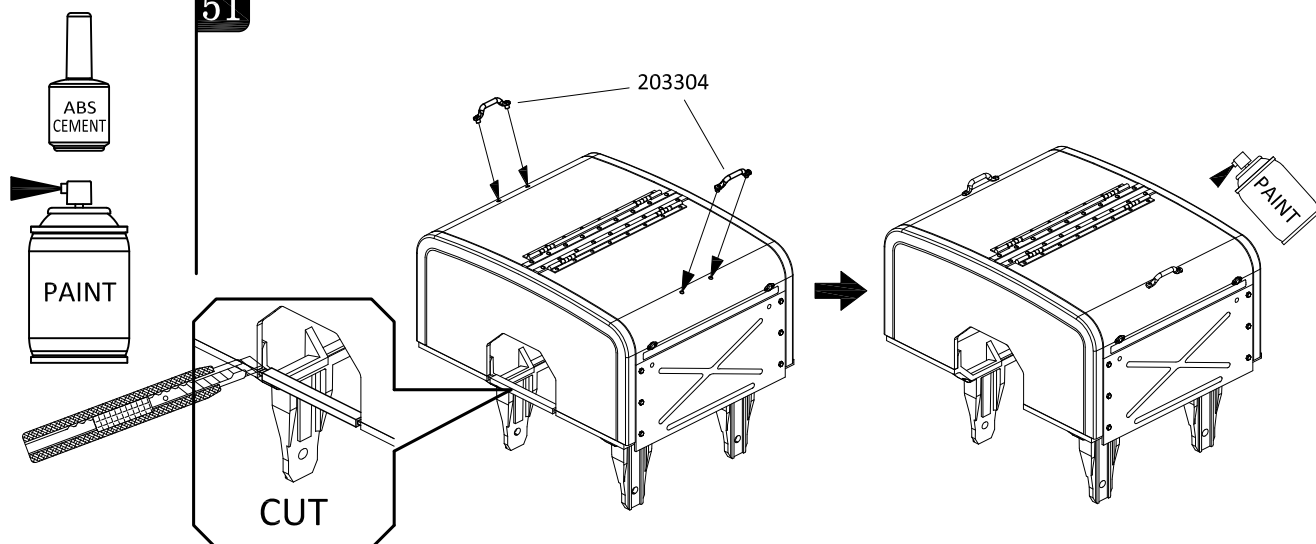

52

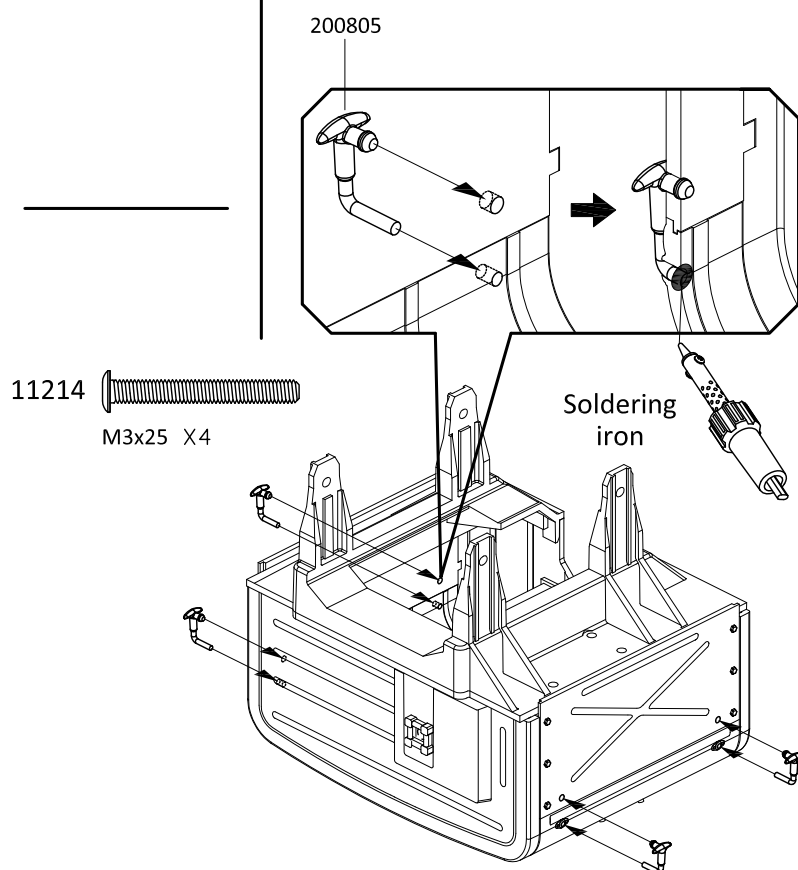

53

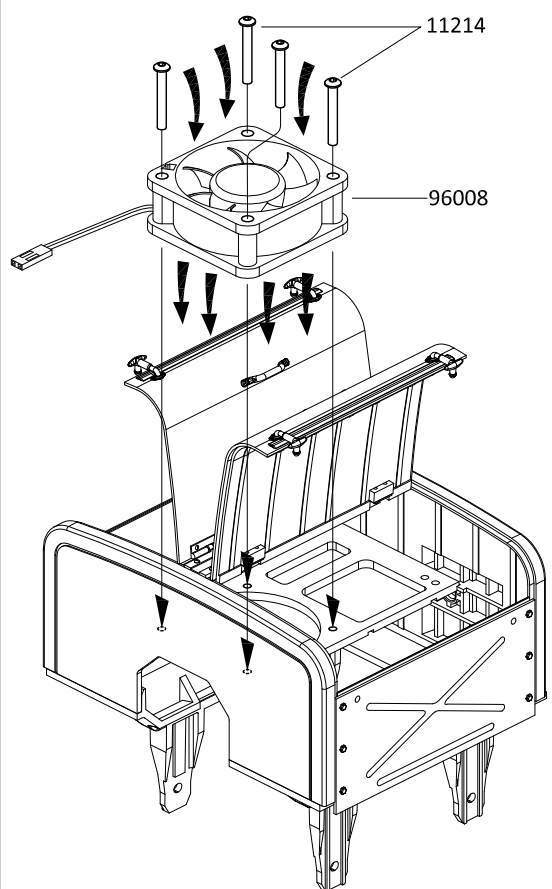

54

11802 
ST1.4x4 X8

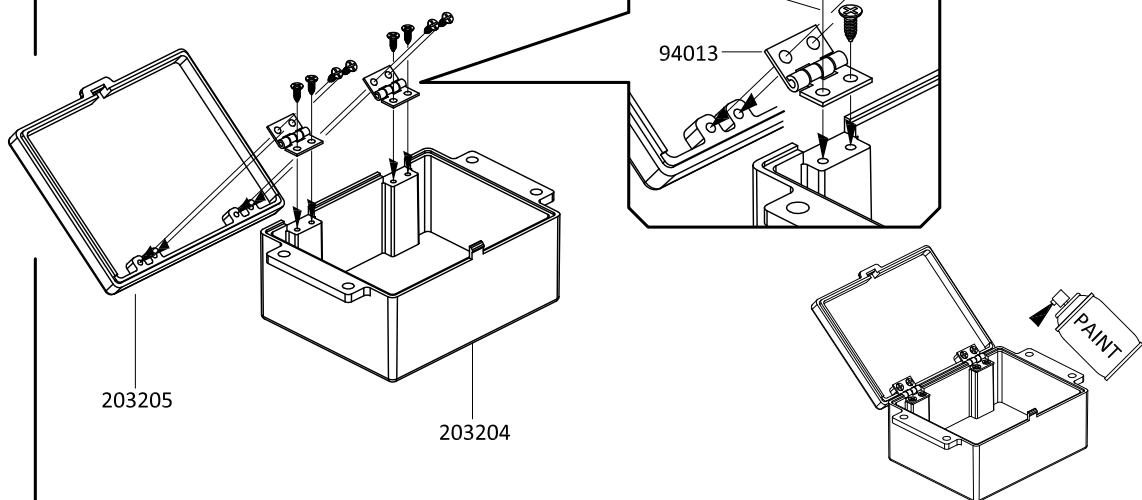

55

11216 
M2.5x6 X4

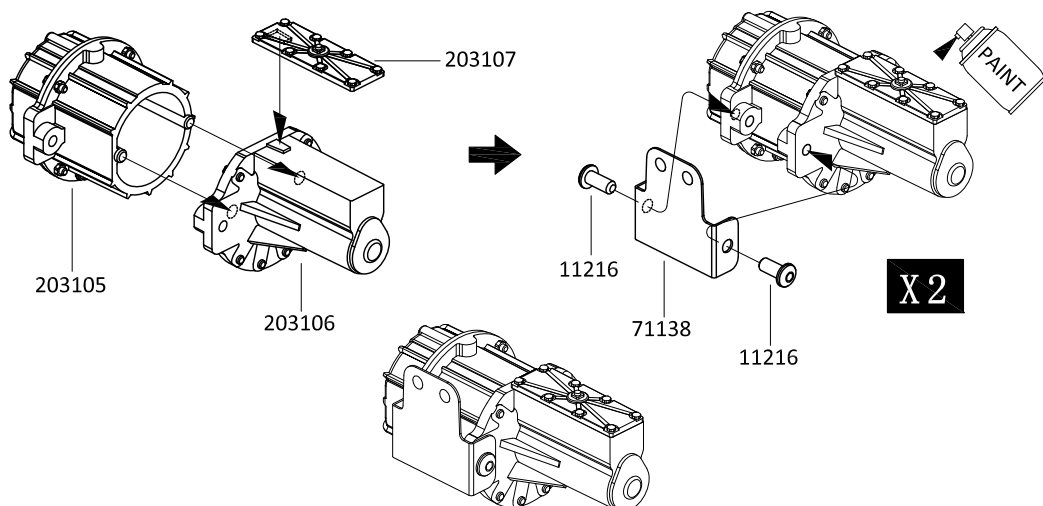

56

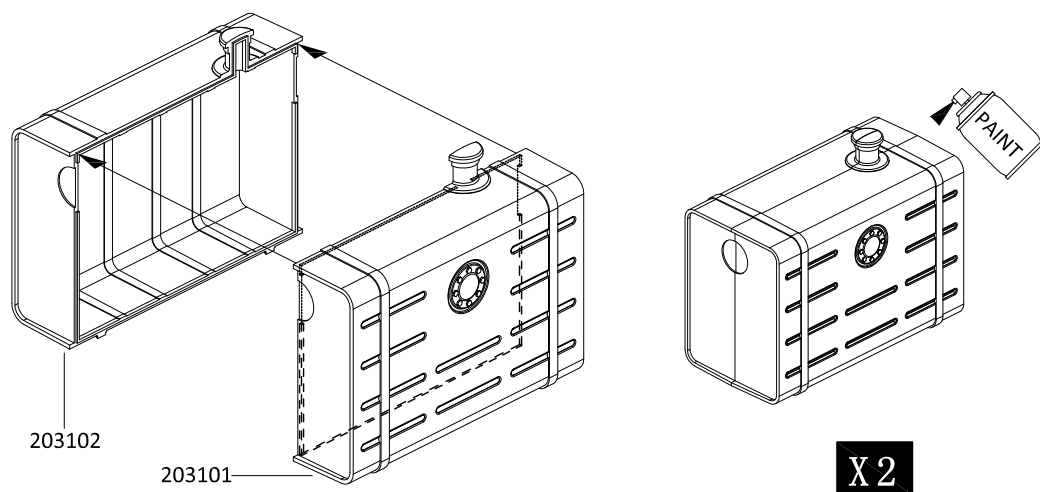

57

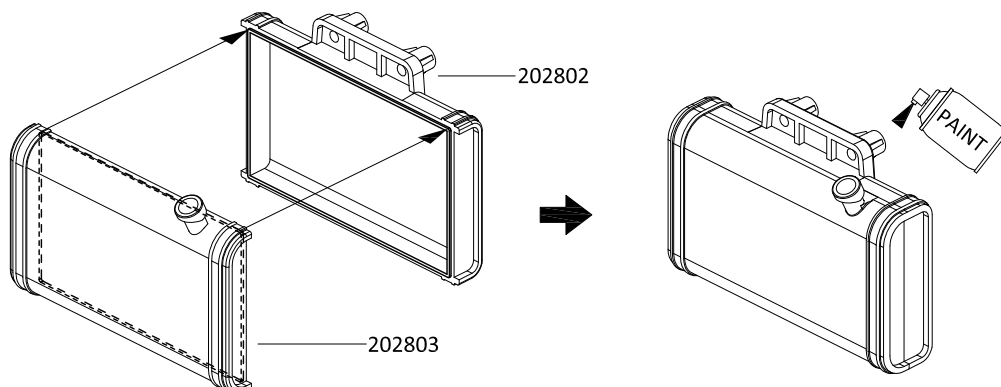
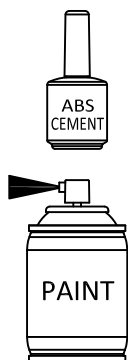

58

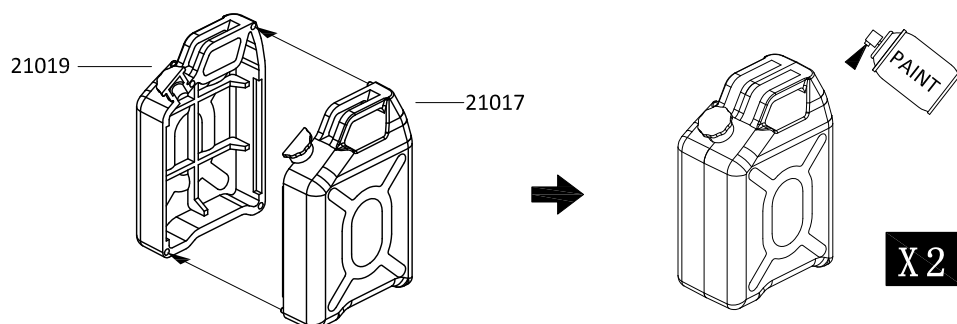
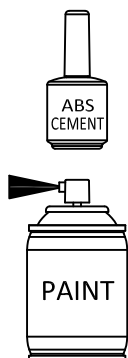

59

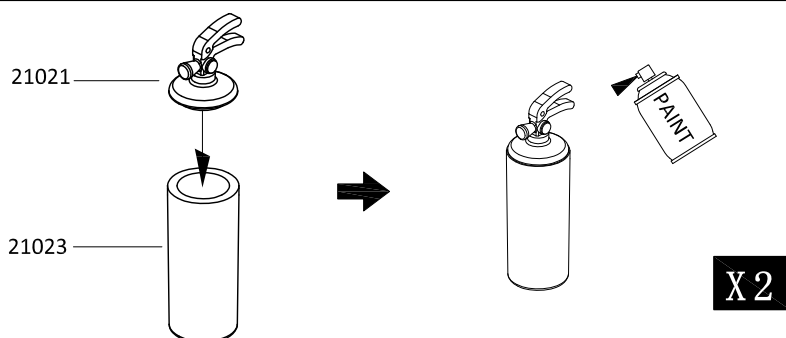
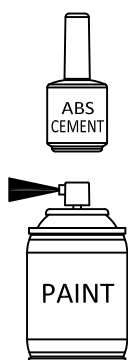

60

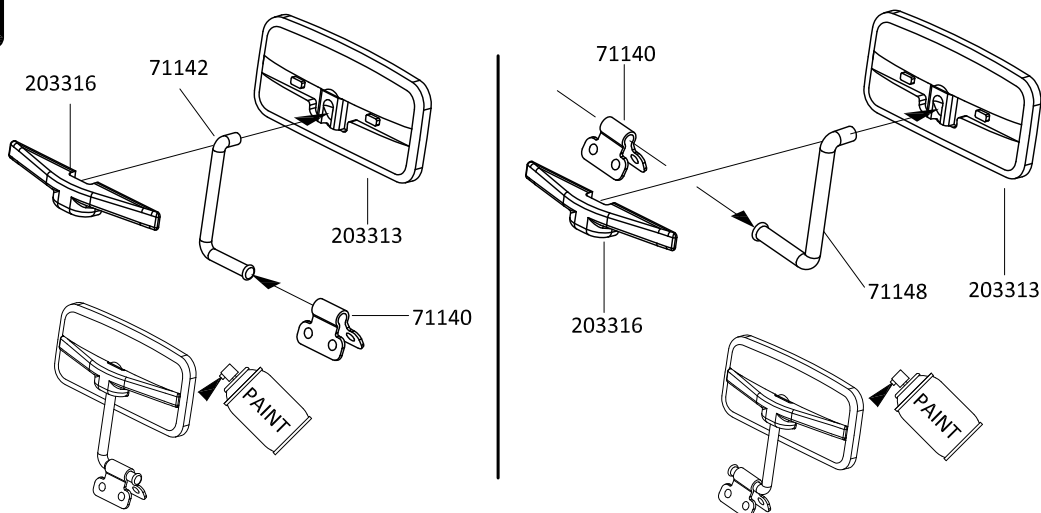
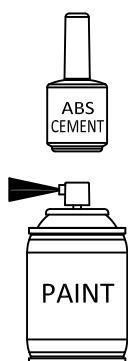

61

11801  ST1.4x6 X1

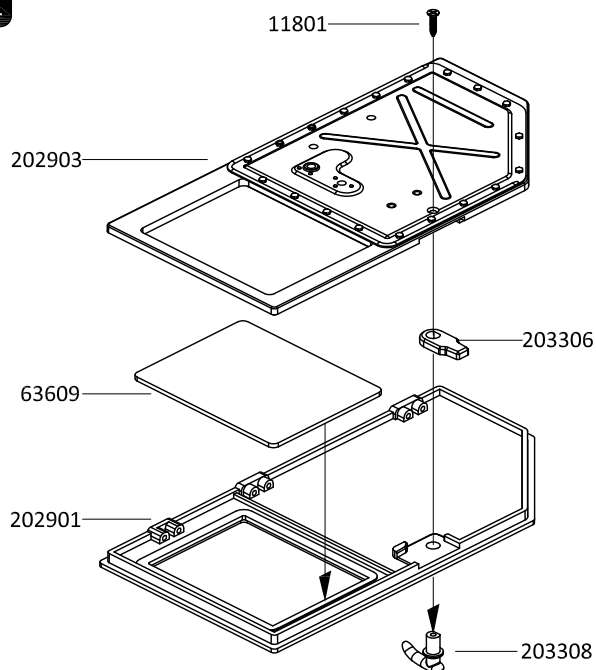

62

11802  ST1.4x4 X6

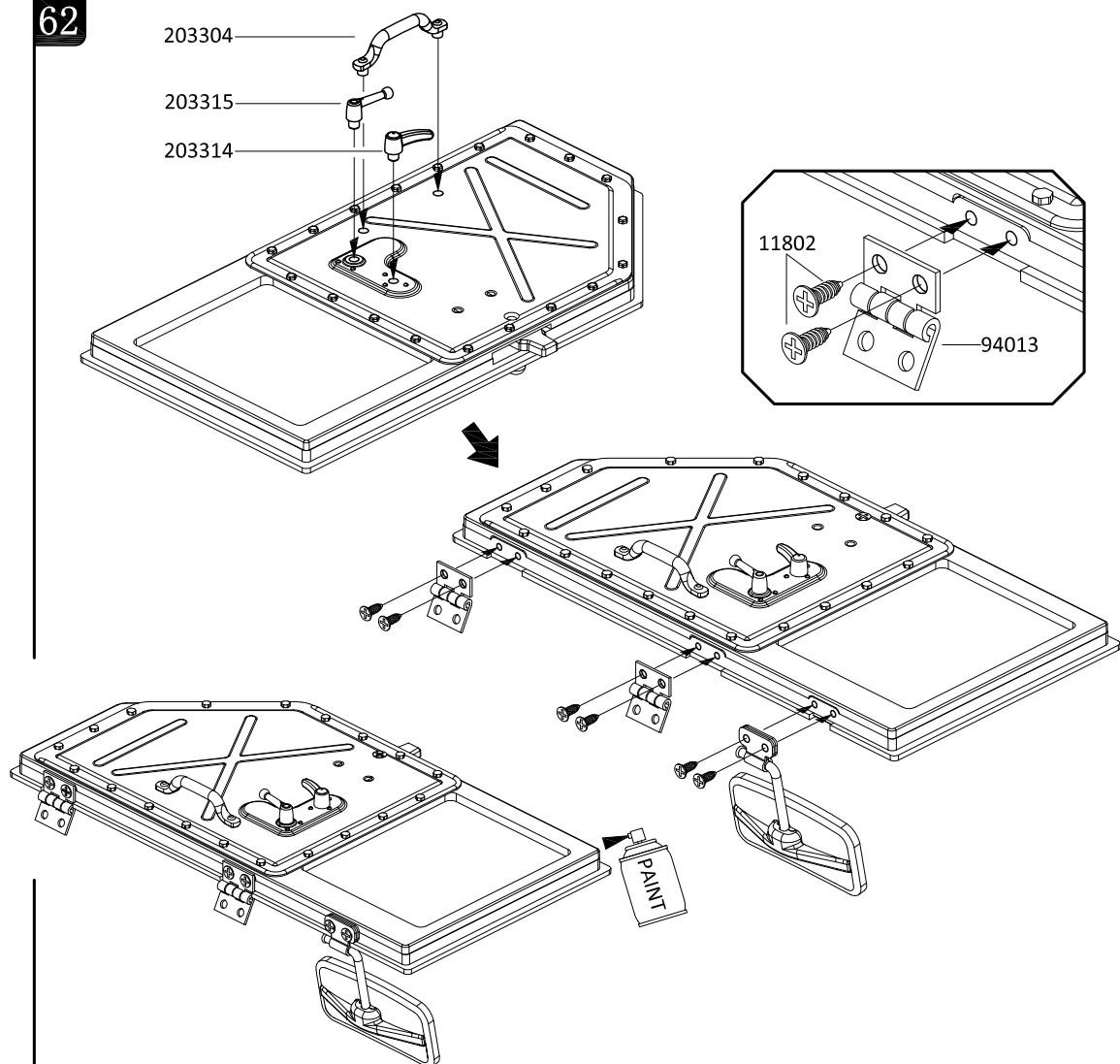

63

11801  ST1.4x6 X1

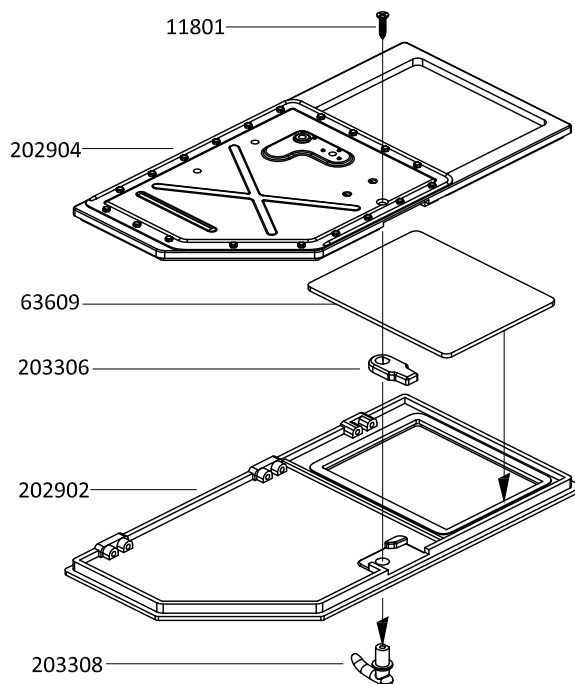

64

11802  ST1.4x4 X6

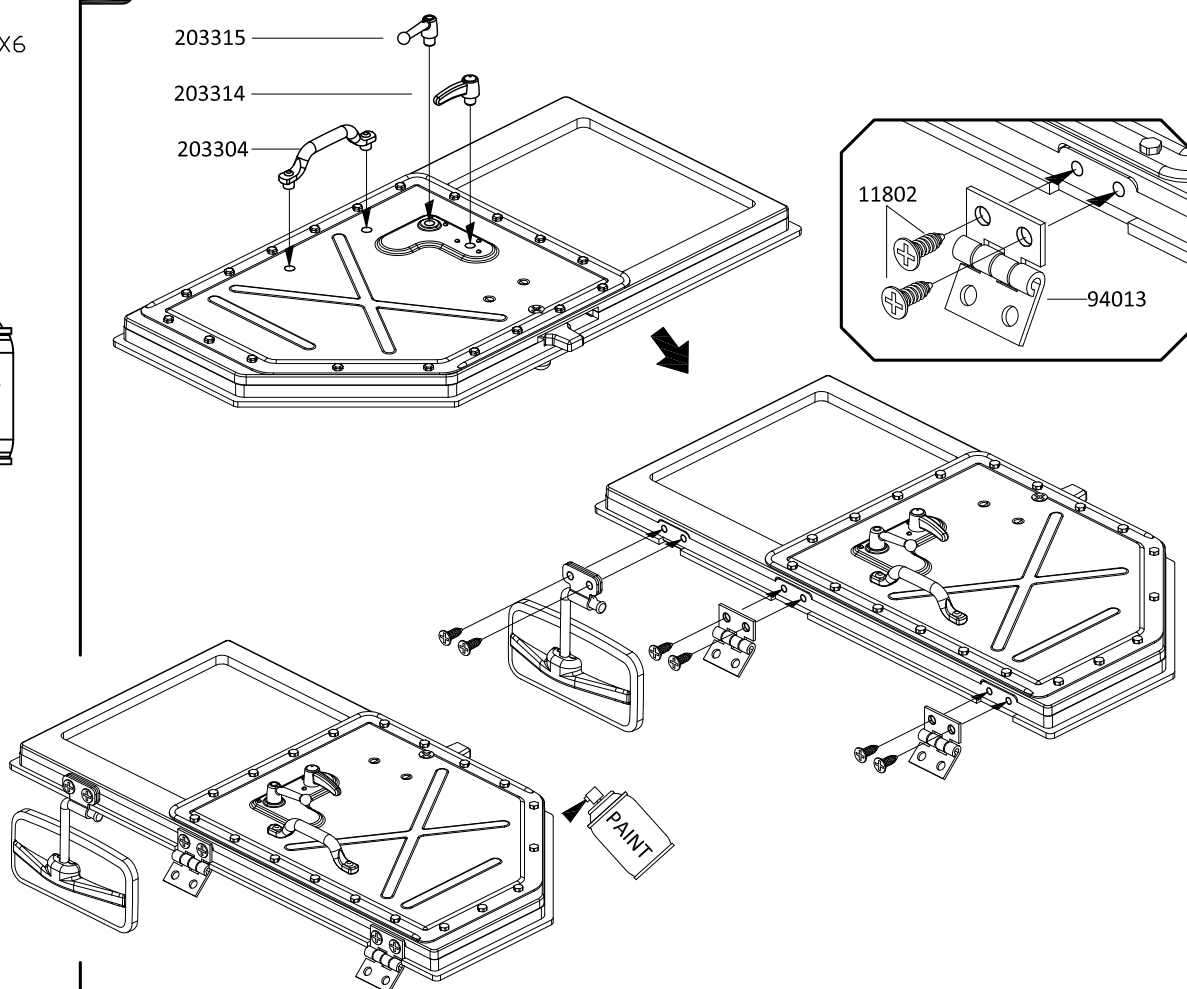

65

11802 

ST1.4x4 X4

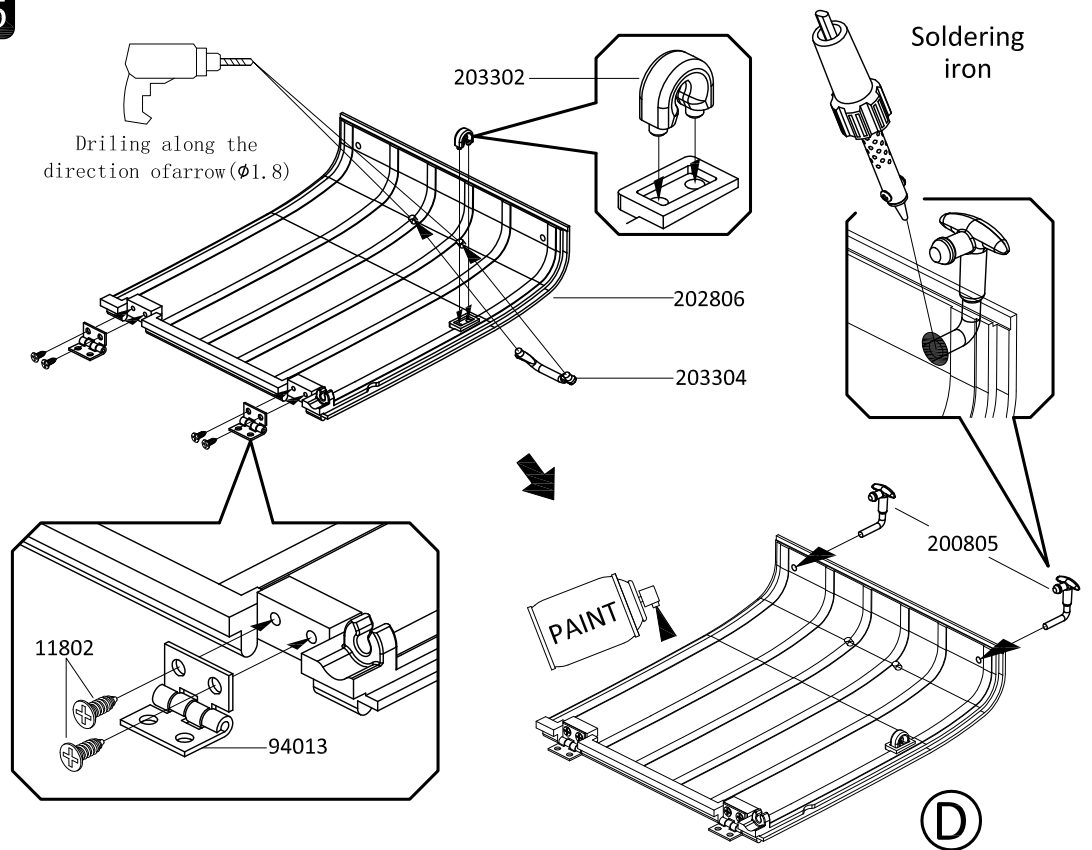

66

11802 

ST1.4x4 X4

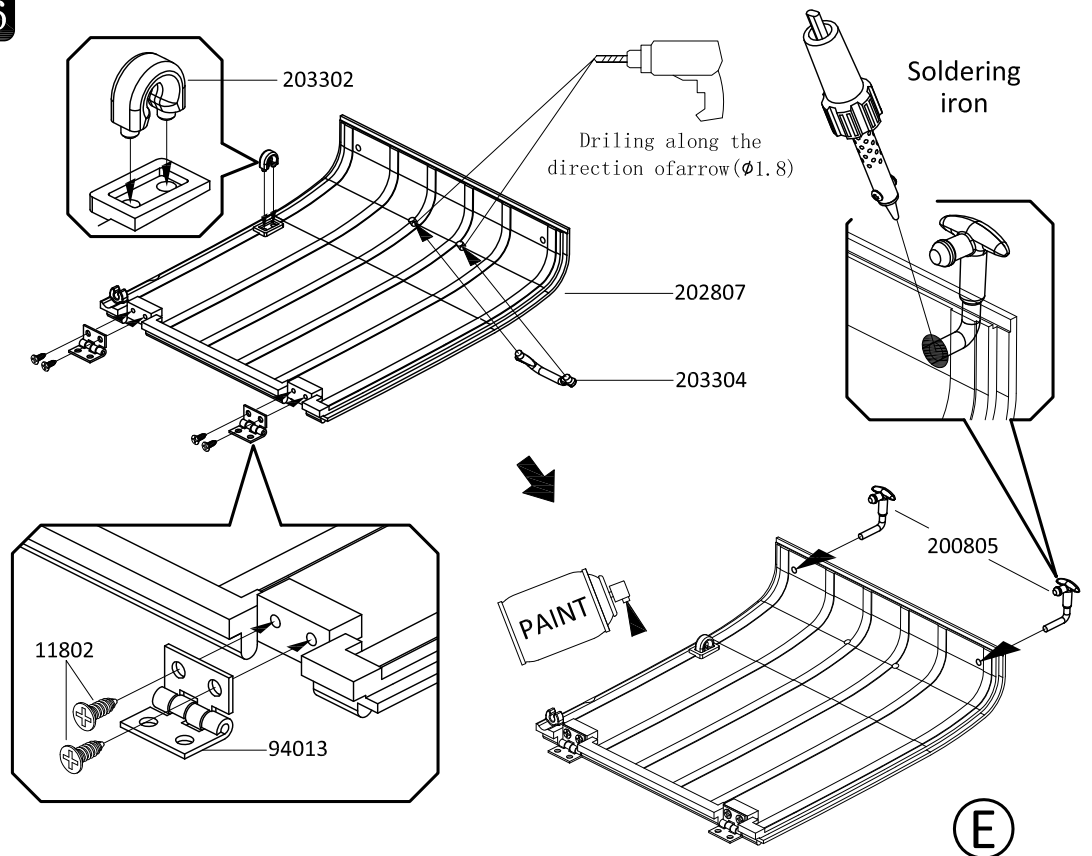

67

11802 

ST1.4x4 X4

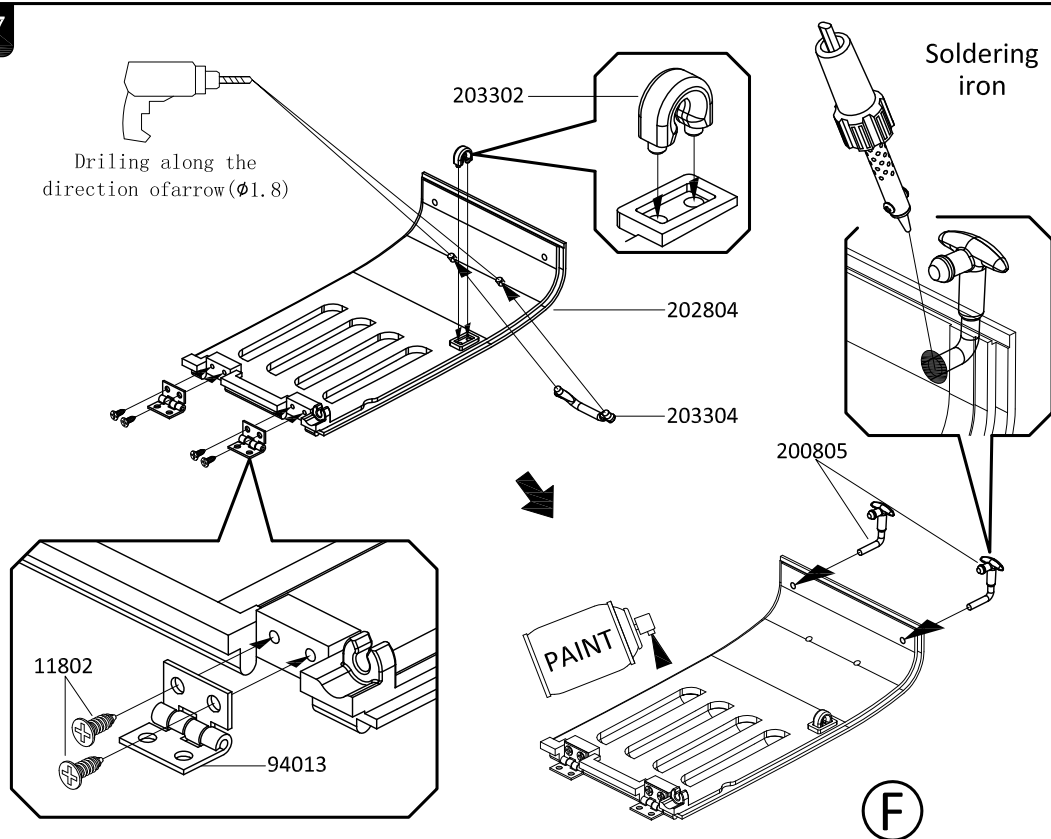

68

11802 

ST1.4x4 X4

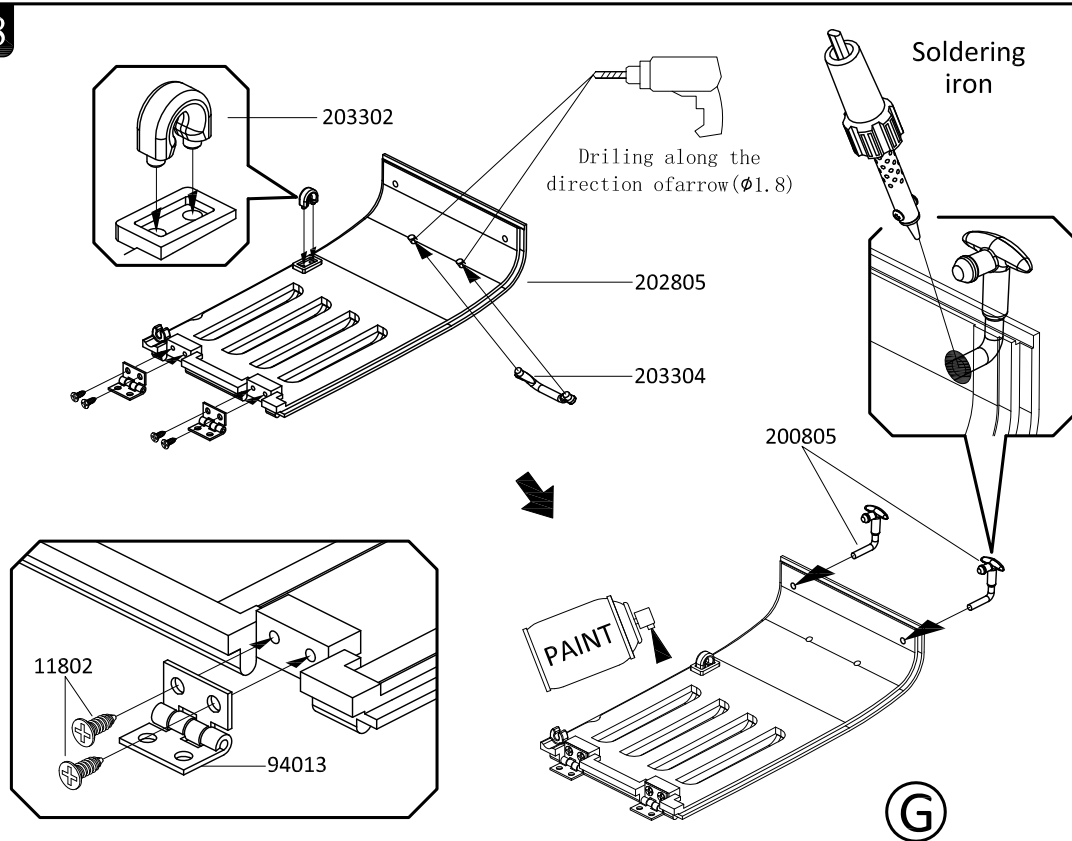

69

11202  M2x6 X1

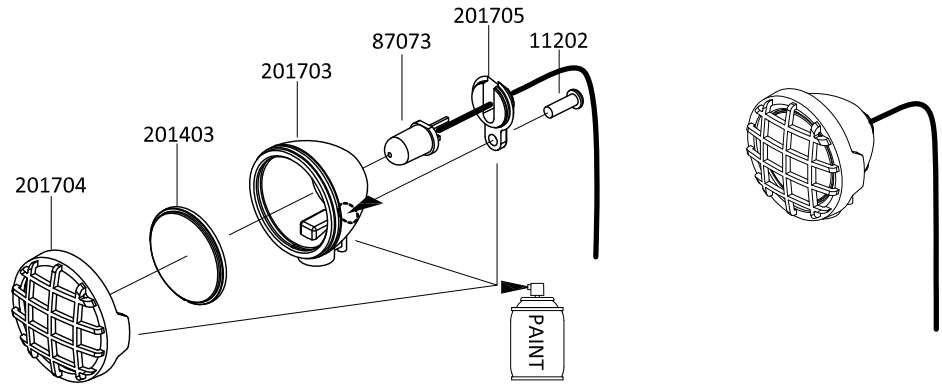

70

11202  M2x6 X2

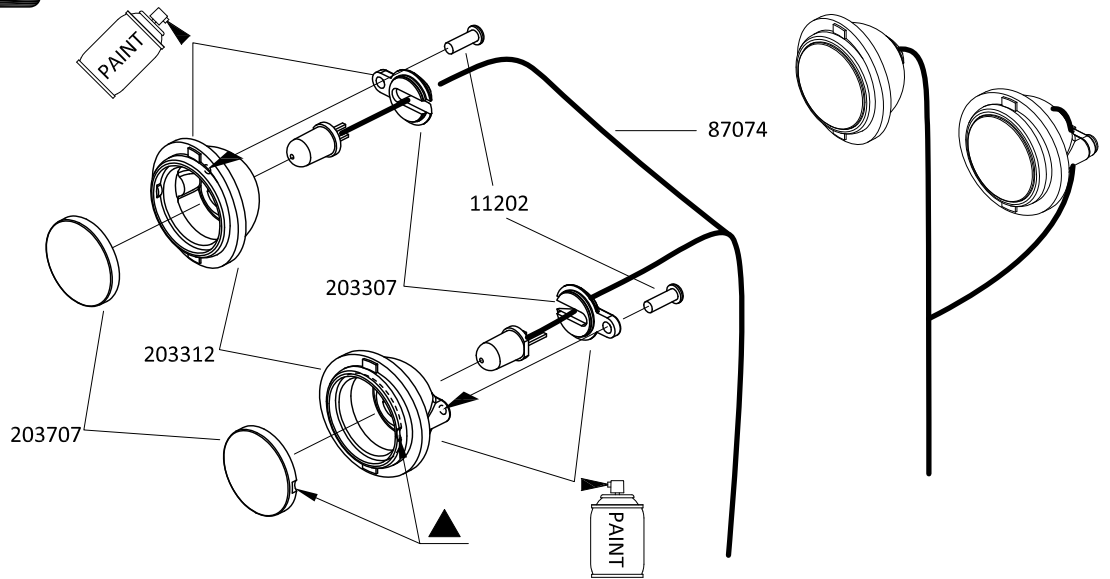

71

11218  M2.5x4 X3

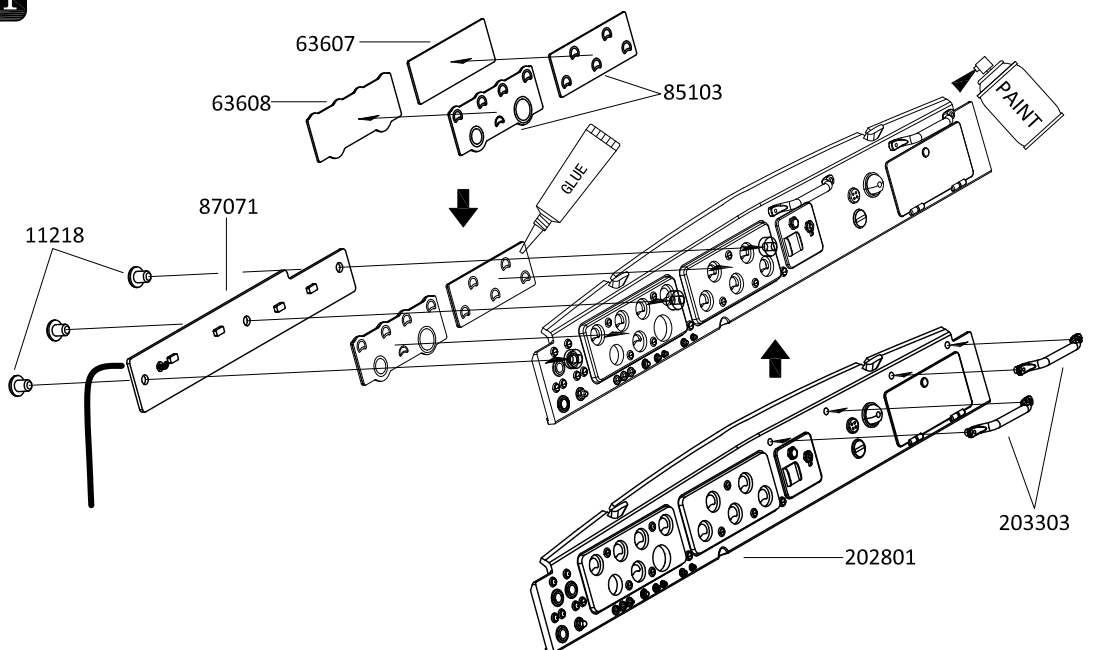
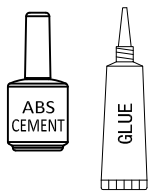

72

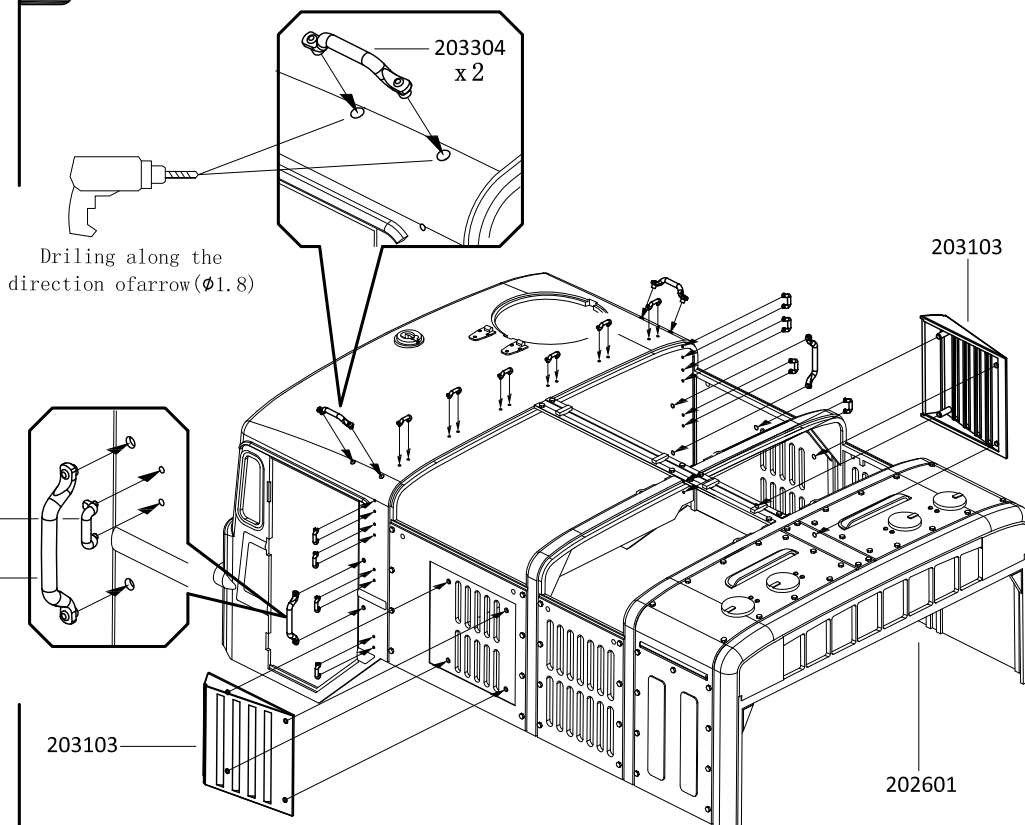

73

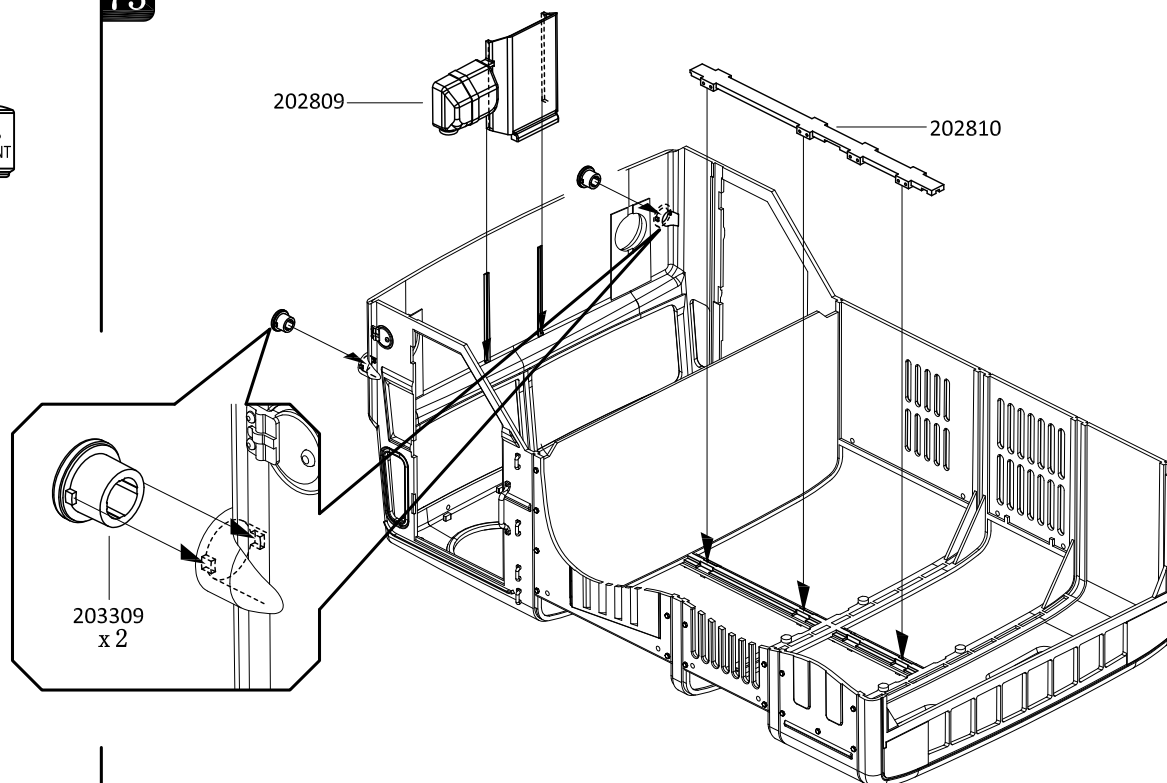

74

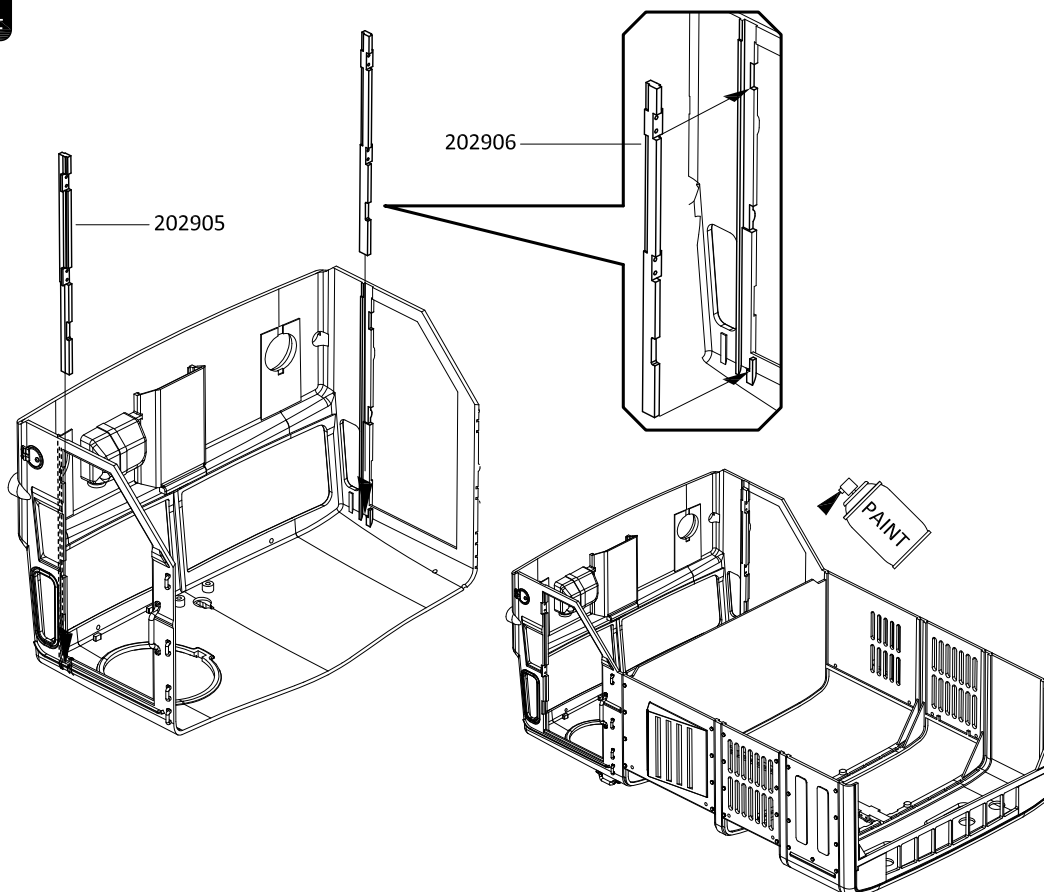
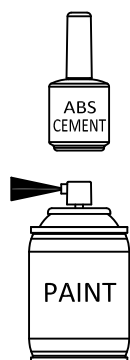

75

11206 
M3x8 X1

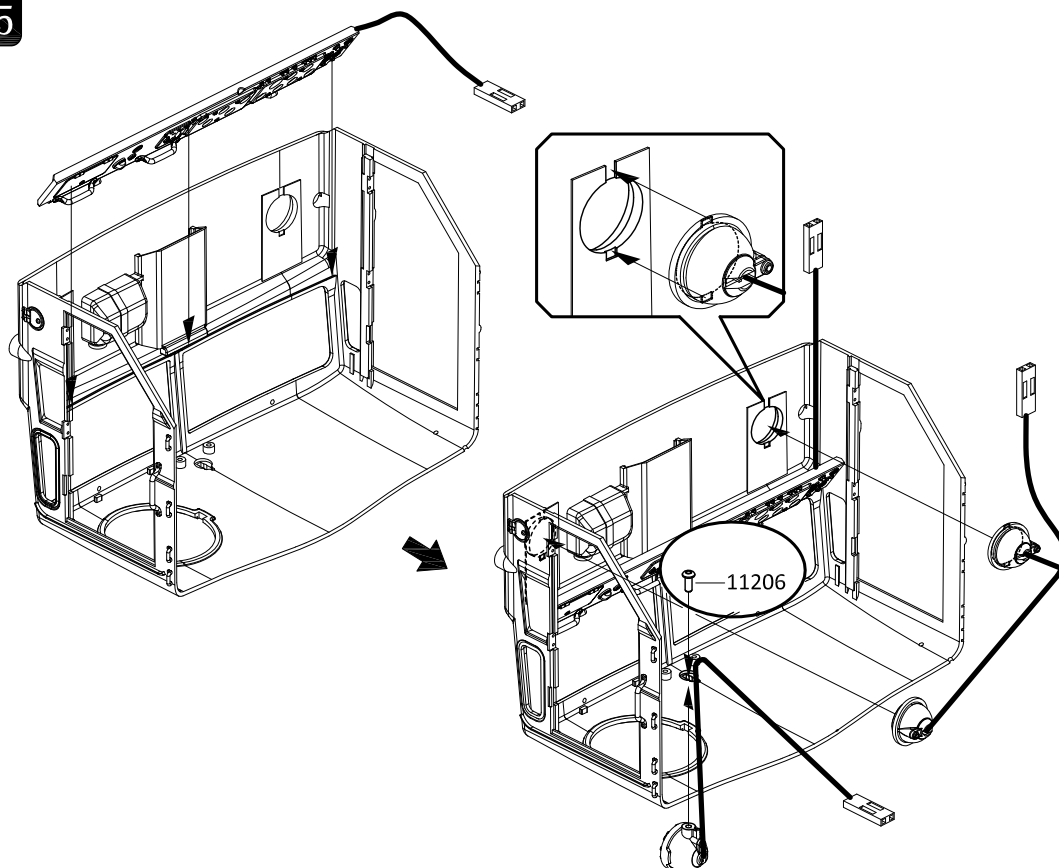

76

11218



M2.5x4 X2

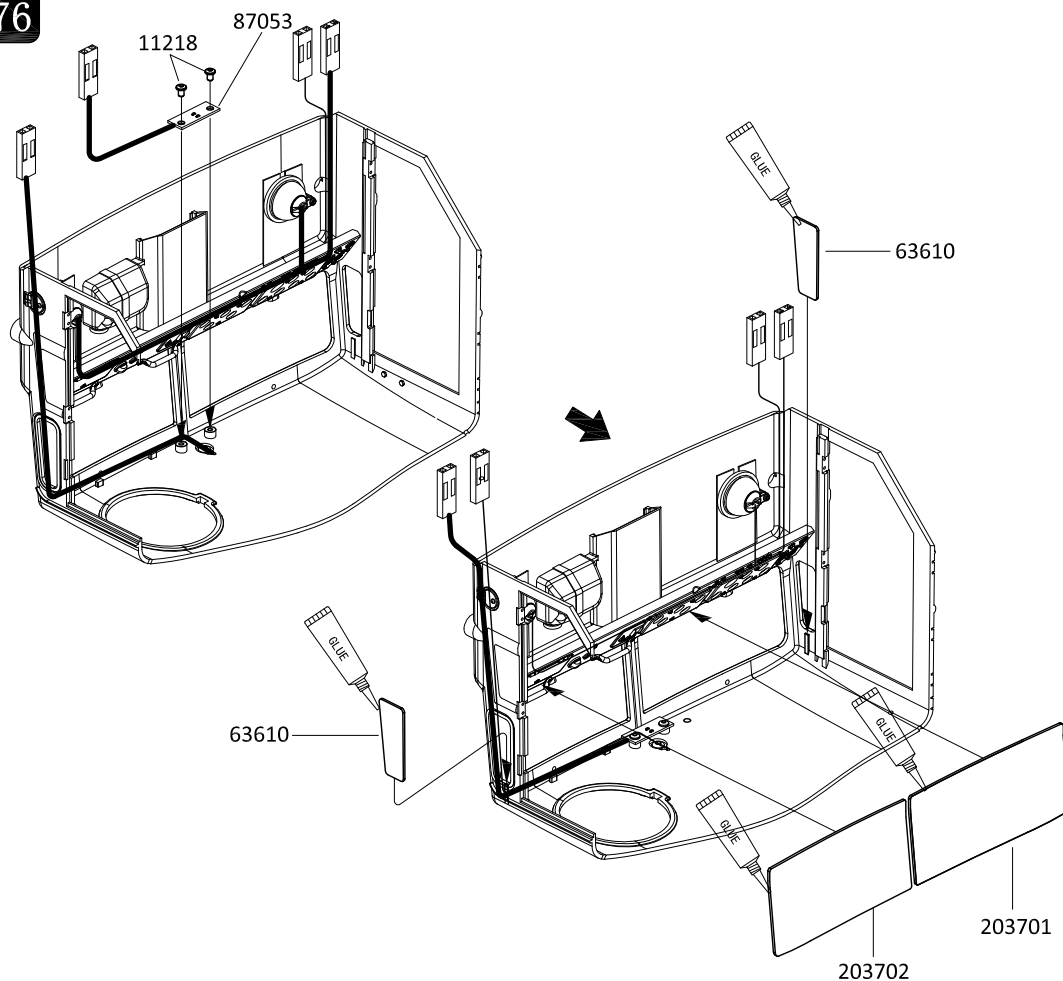

77

11802



ST1.4x4 X8

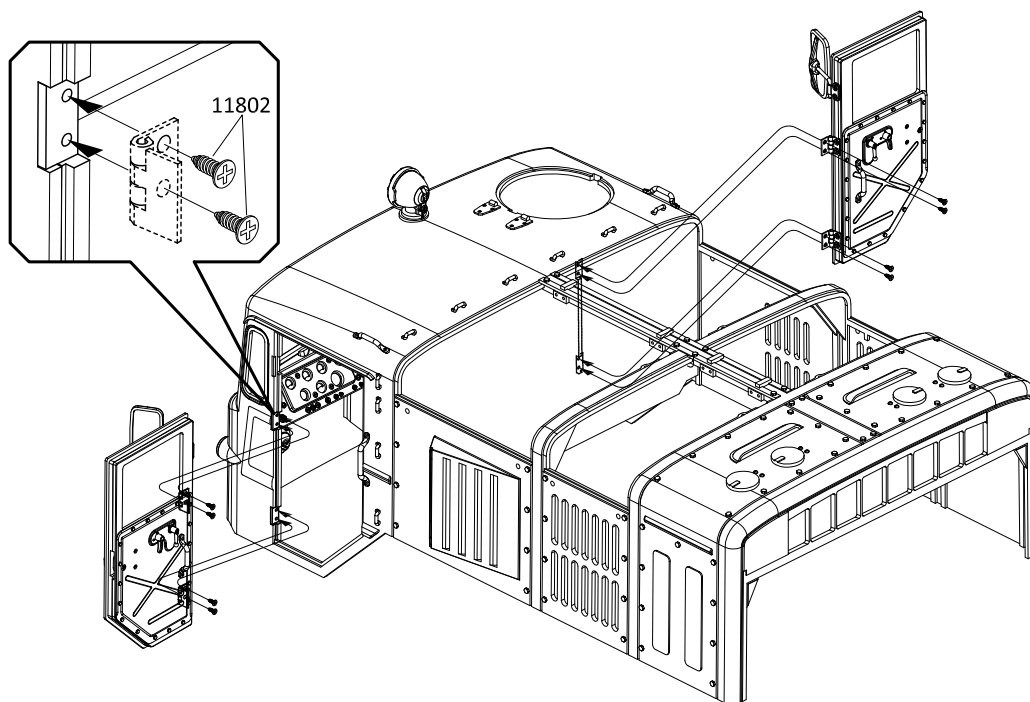

78

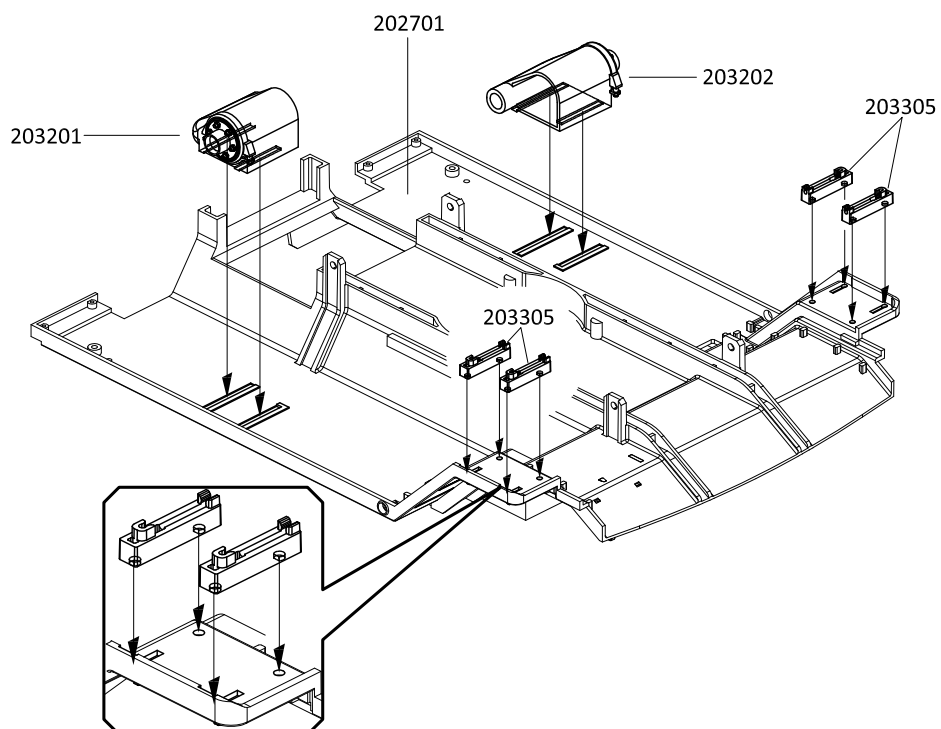

79

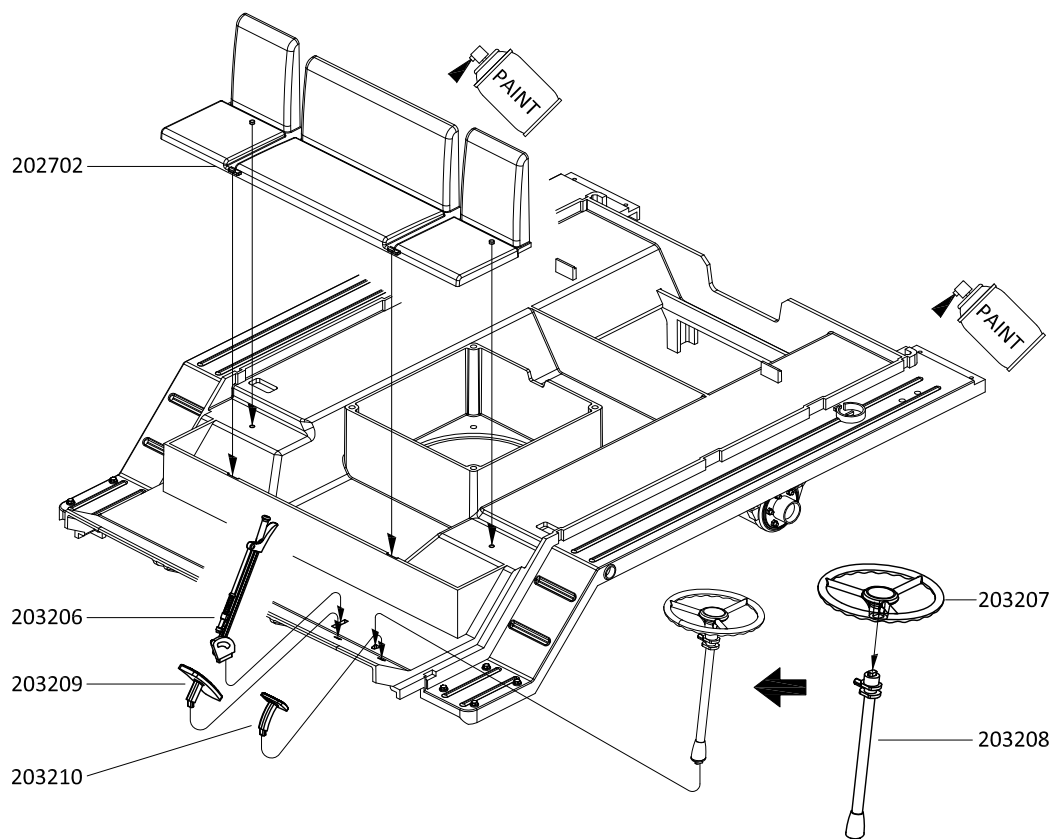

80

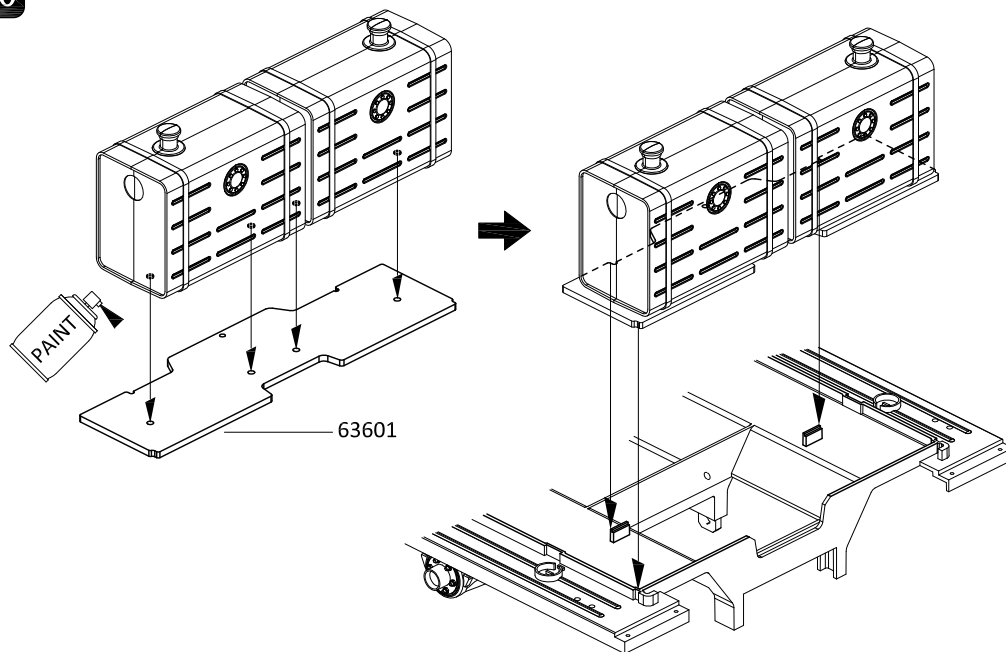
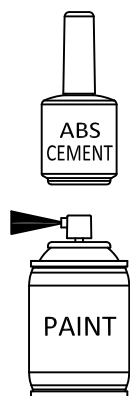

81

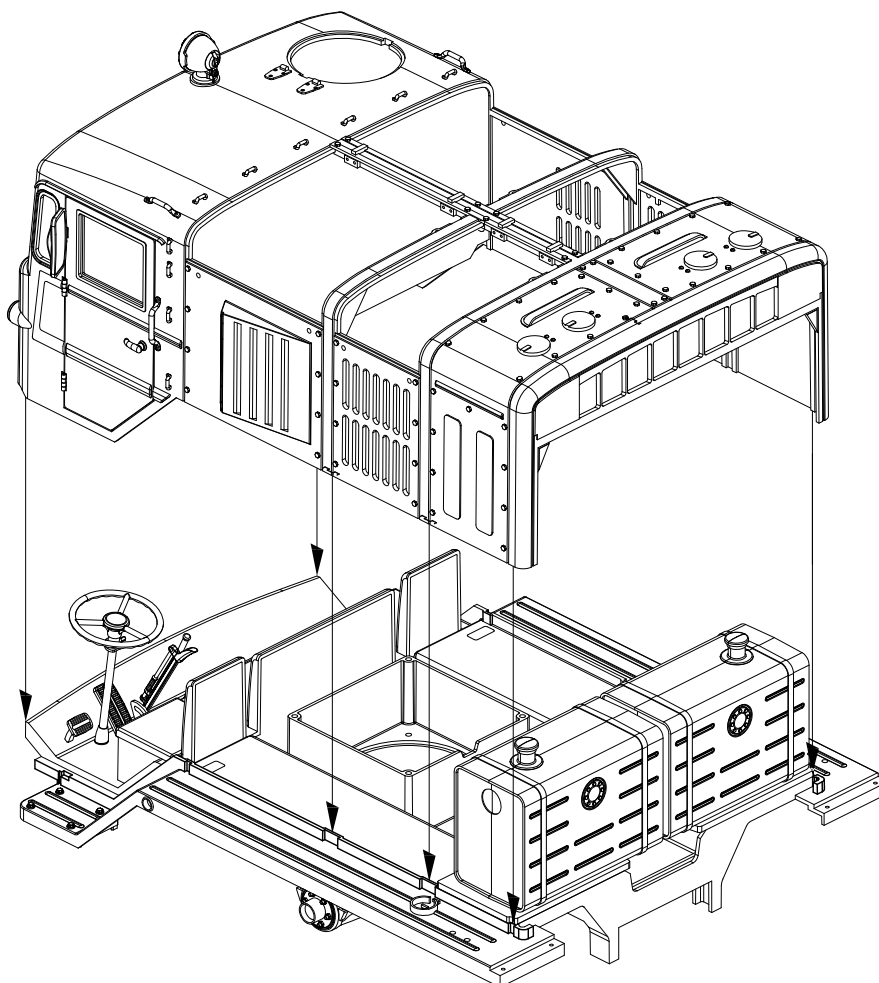

82

11802 
ST1.4x4 X16

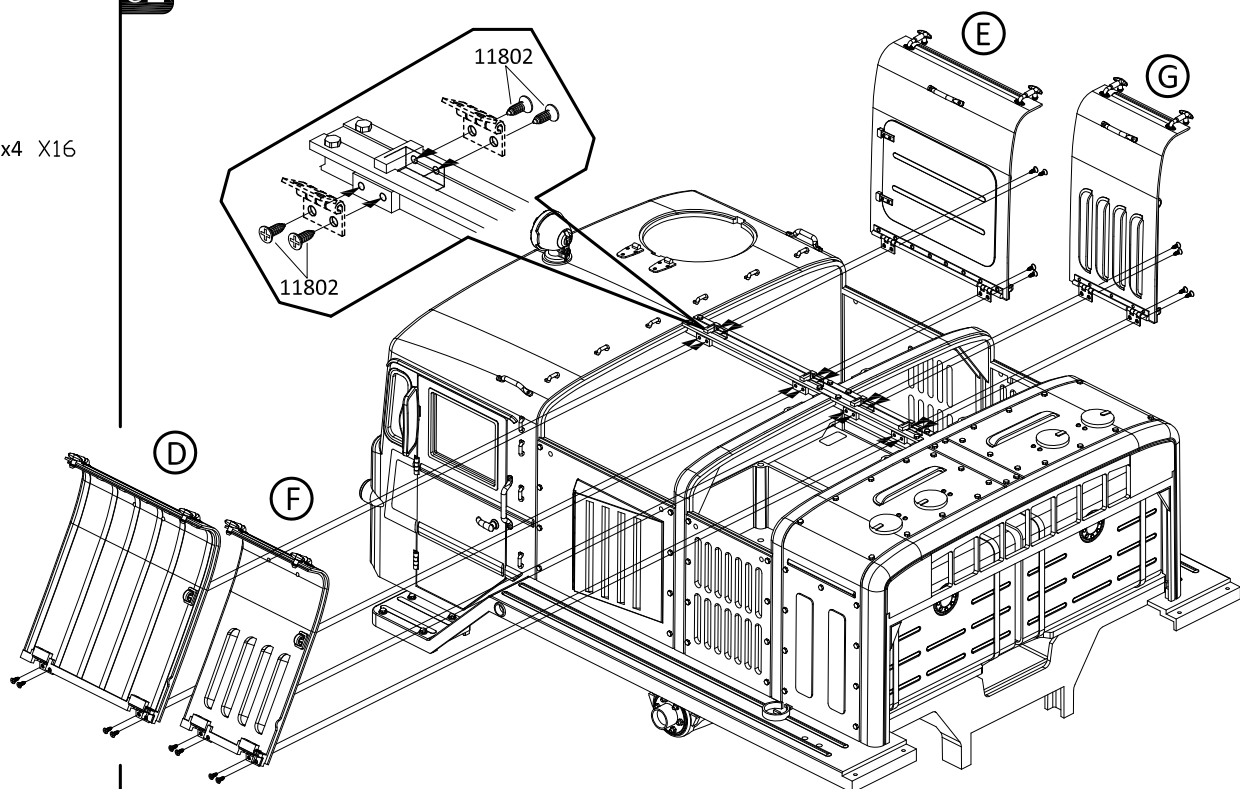

83

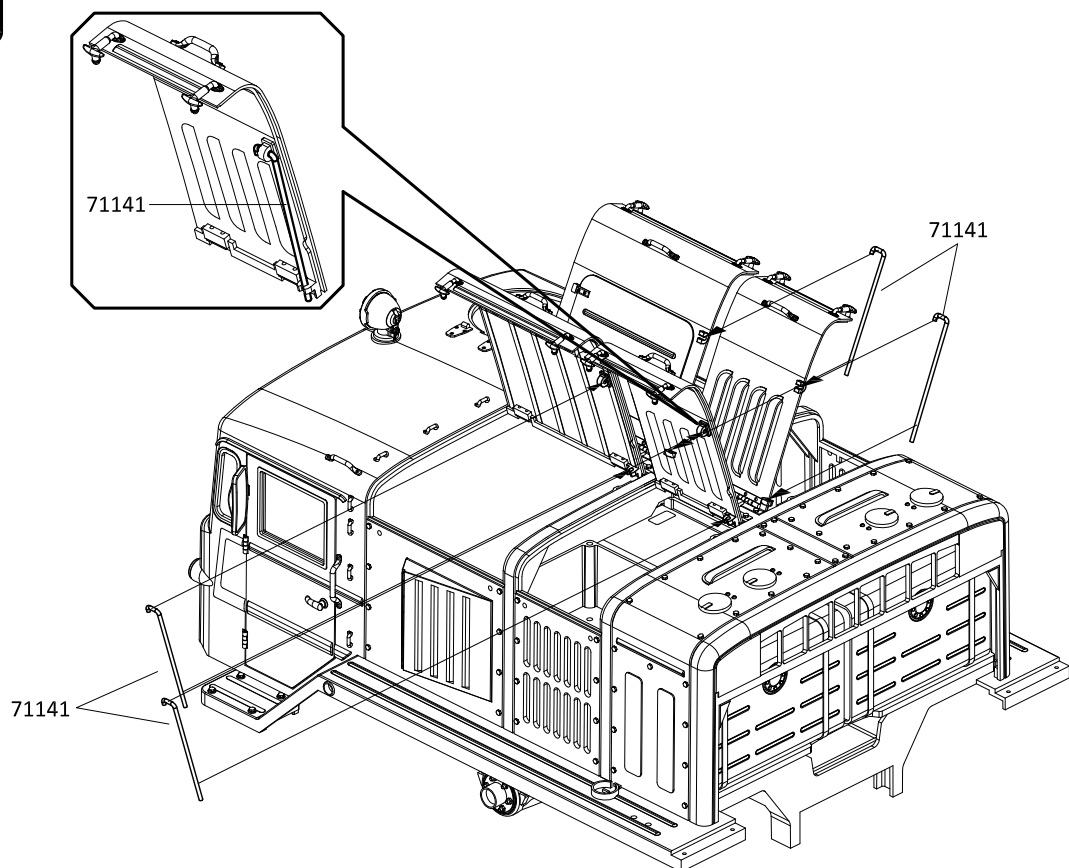

84

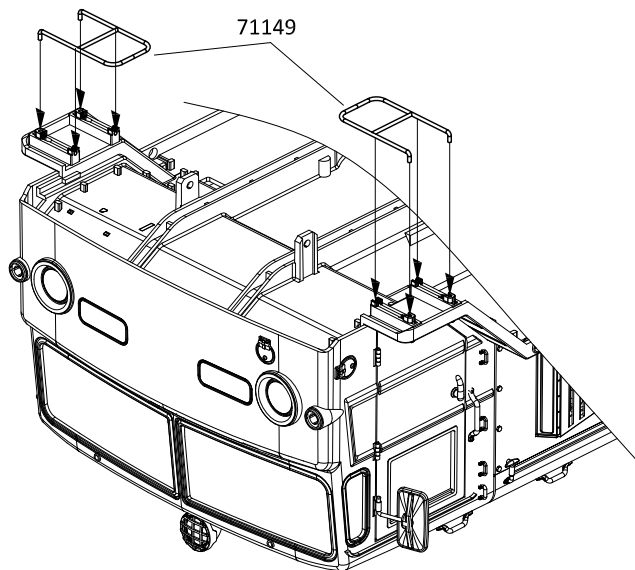

85

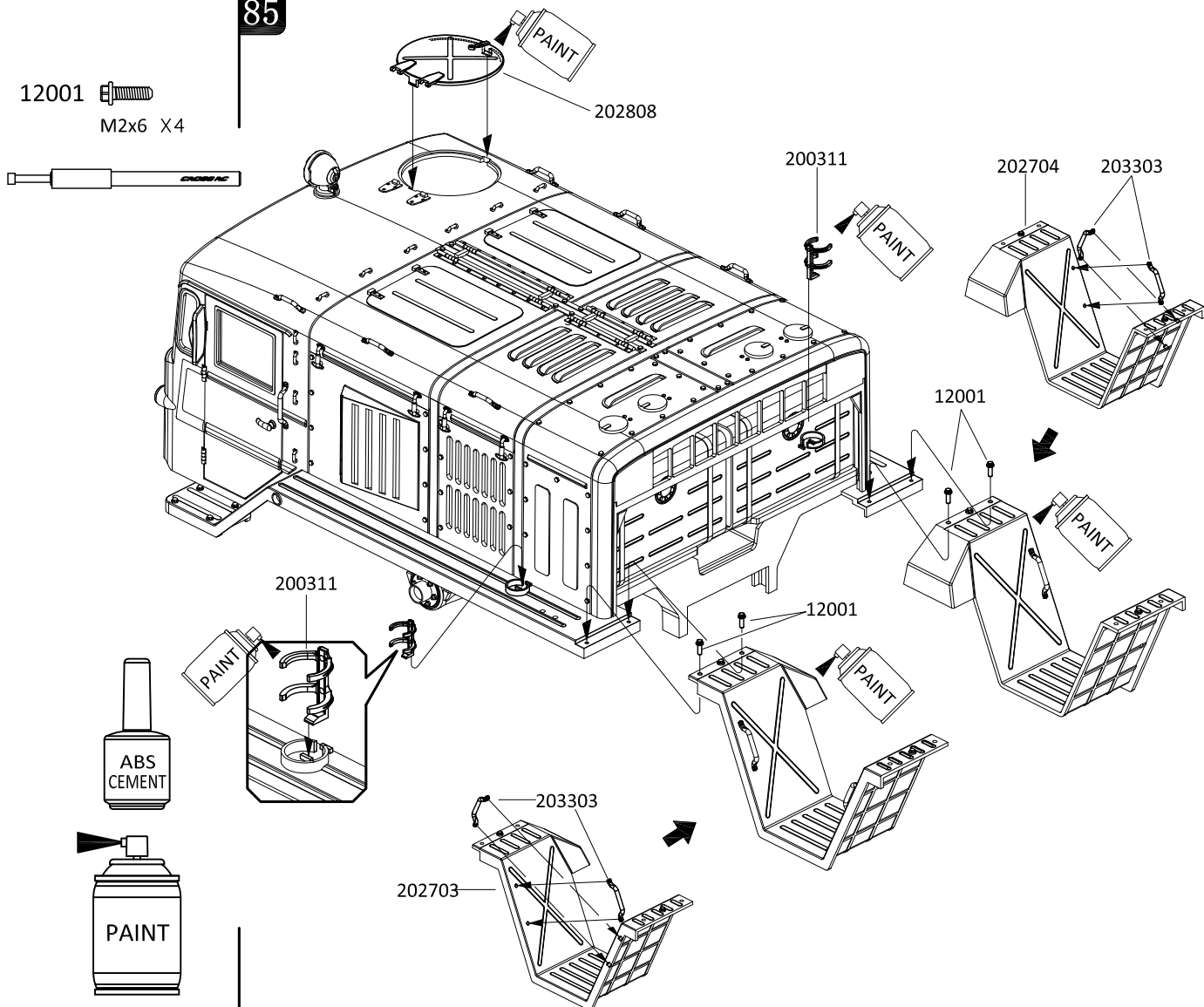

86

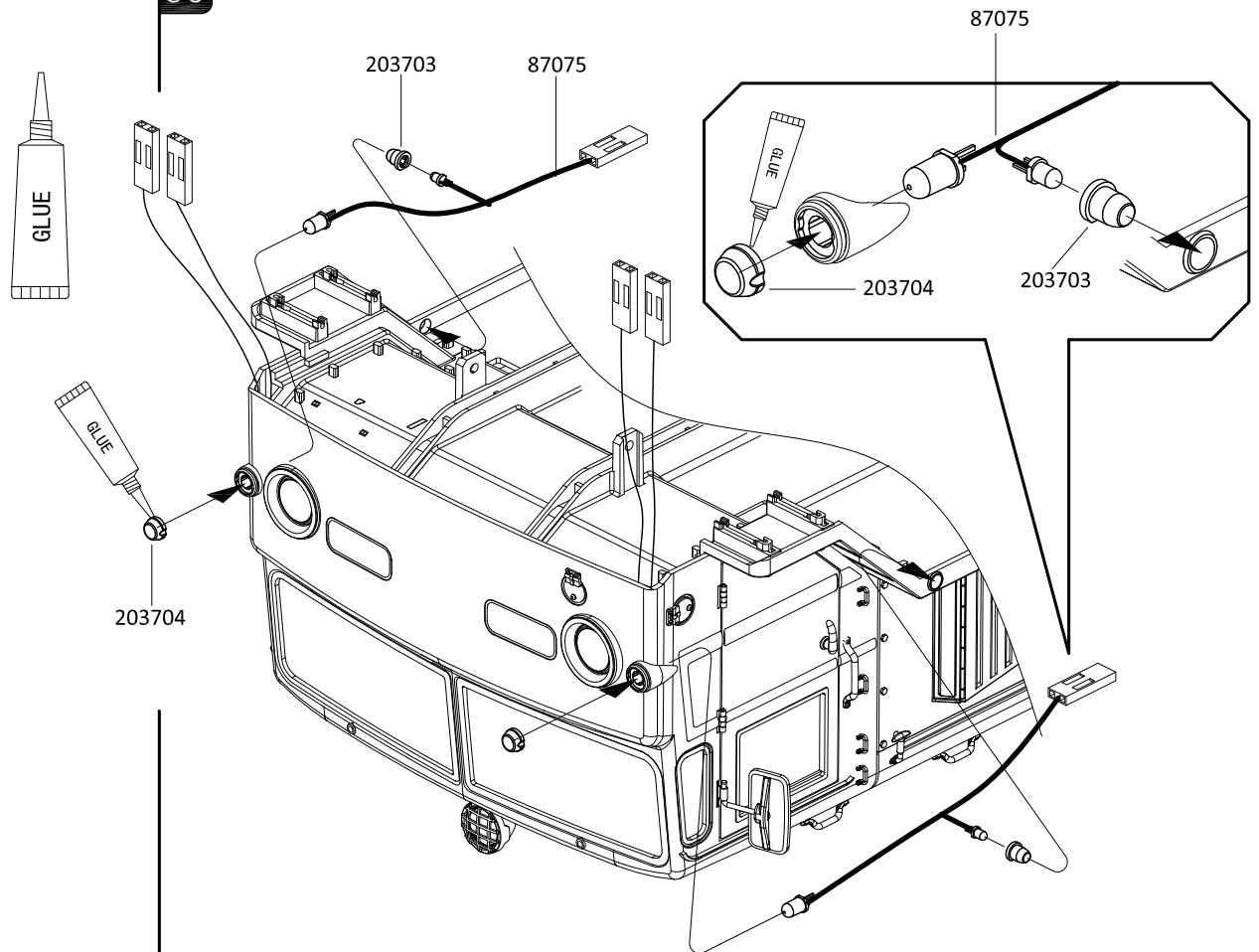

87

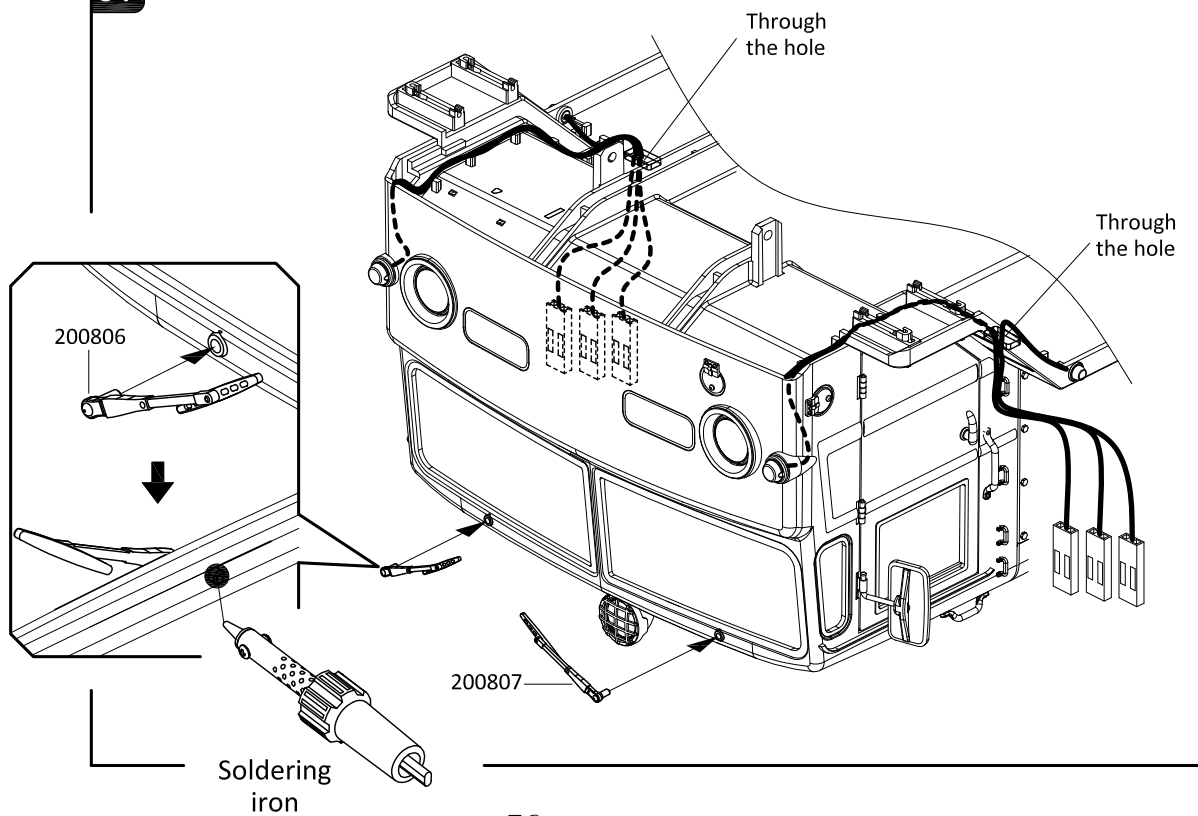

88

X4

GLUE

PAINT

GLUE

Hot glue

11206

63602

91004

73060

71152

73060

71152

89

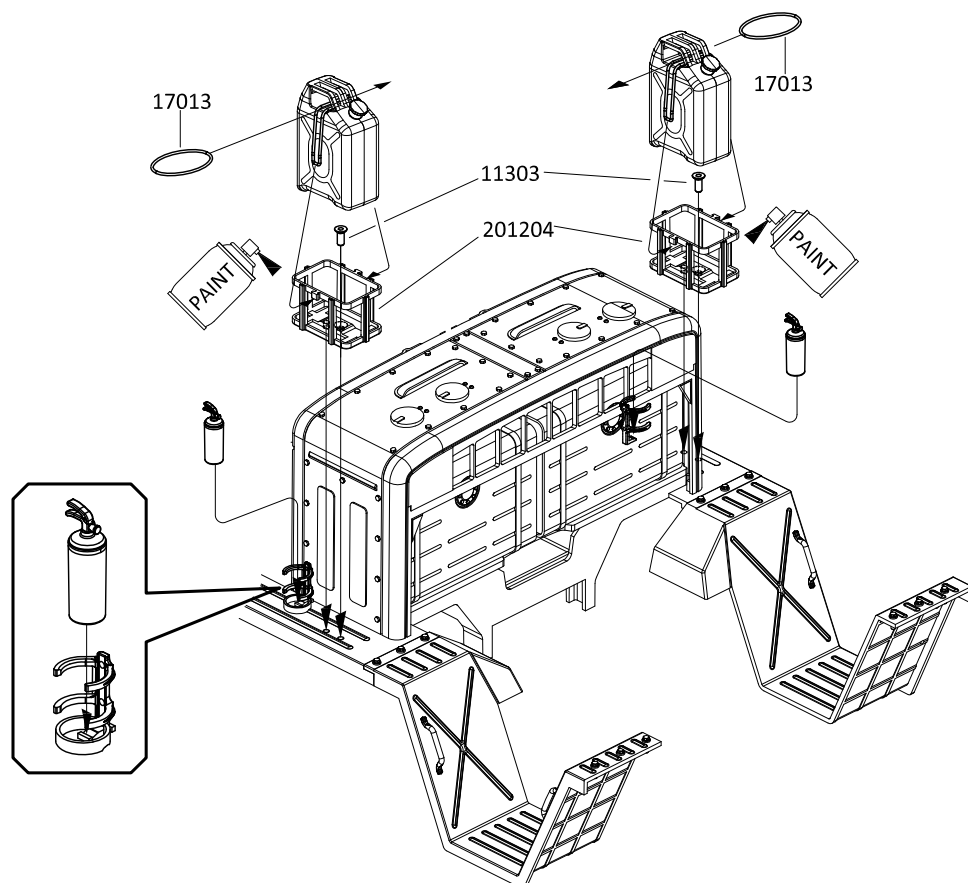

90

11216 
M2.5x6 X8

11206 
M3x8 X8

11224 
M2.5x14 X1

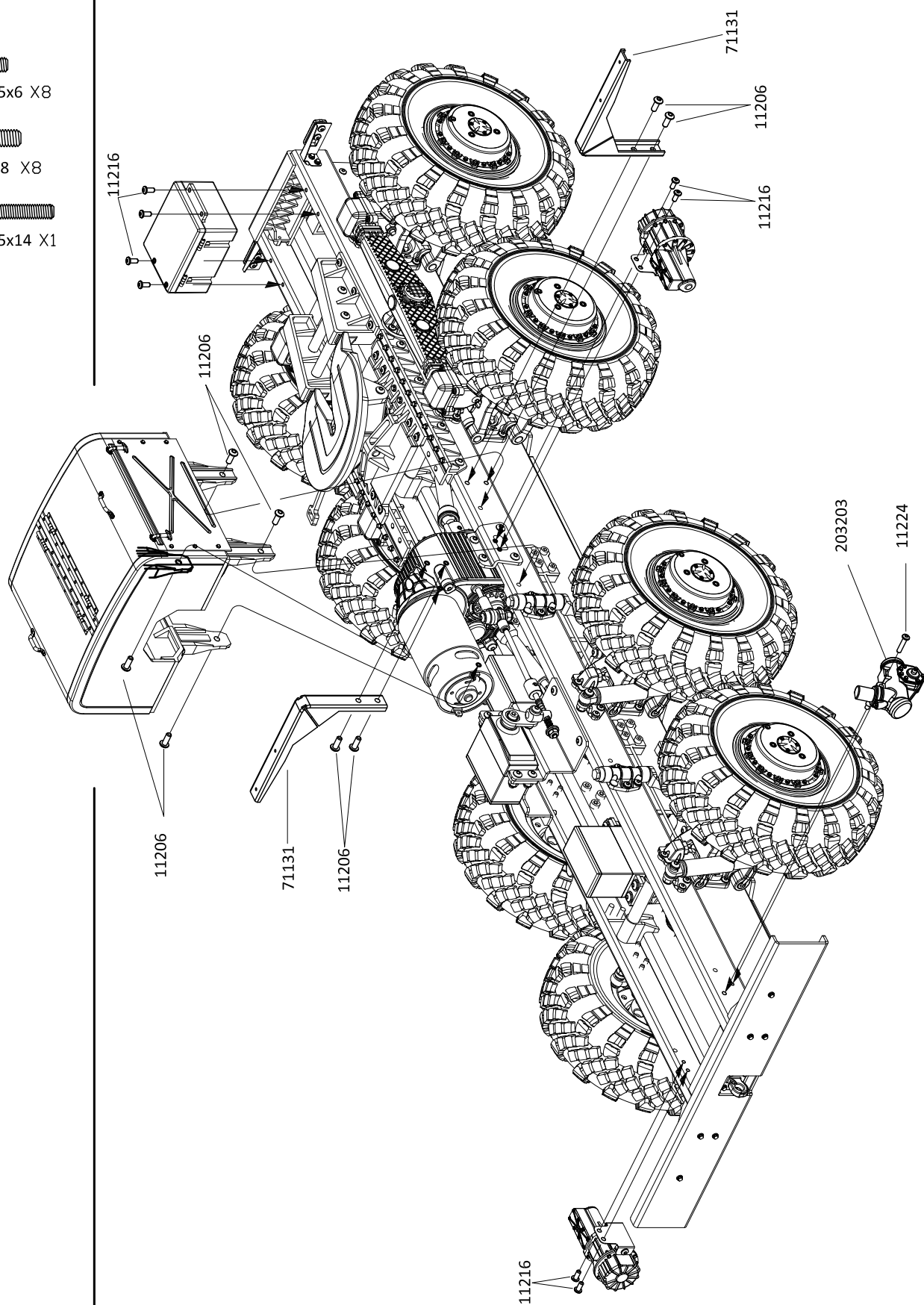

91

11206 
M3x8 X4

11224 
M2.5x14 X2

12001 
M2x6 X4

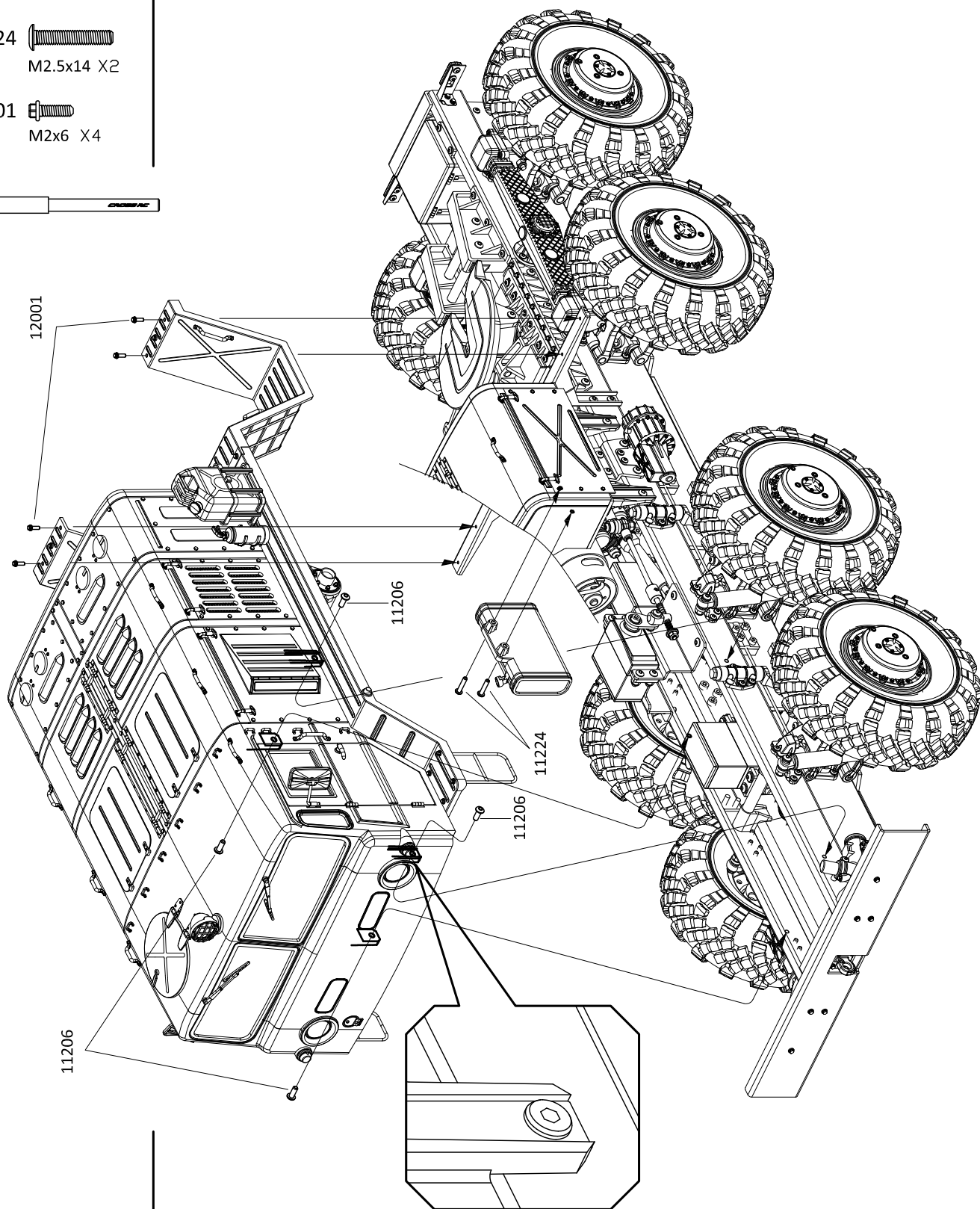

96001
(optional)

